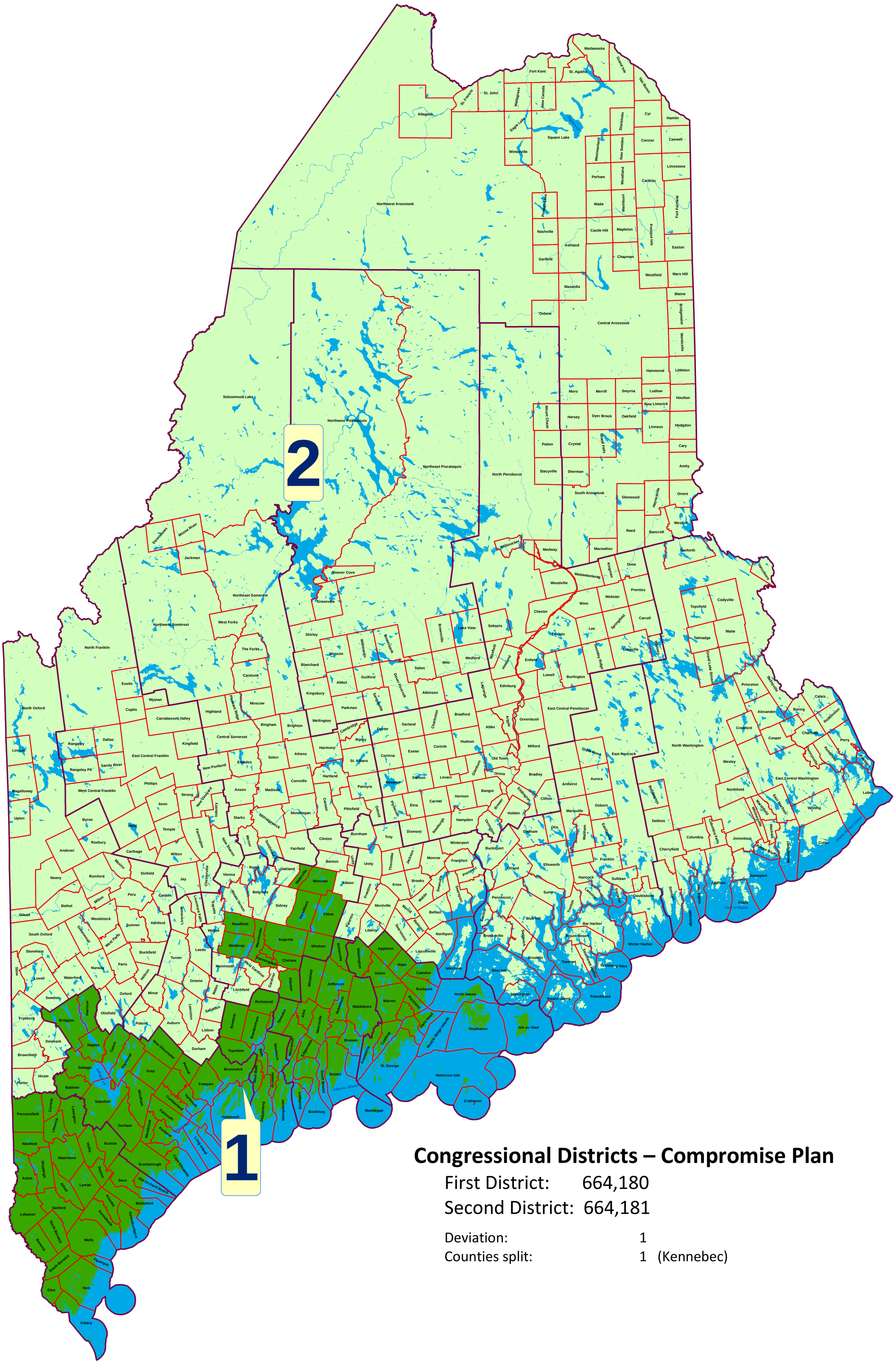

Congressional Districts – Compromise Plan

First District: 664,180

Second District: 664,181

Deviation: 1

Counties split: 1 (Kennebec)