



Maine Shared Community Health Needs Assessment

Oxford County

September 25, 2024

Maine Shared CHNA

The Maine Shared Community Health Needs Assessment (Maine Shared CHNA) is a collaborative partnership between Central Maine Healthcare, Northern Light Health, MaineGeneral Health, MaineHealth, the Maine Center for Disease Control and Prevention, and the Maine Community Action Partnership. By engaging and learning from people and communities and through data analysis, the partnership aims to improve the health and well-being of all people living in Maine.

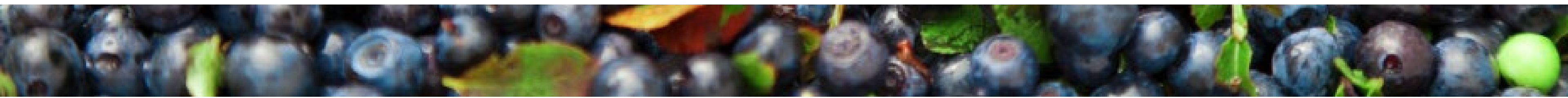

Maine Shared CHNA

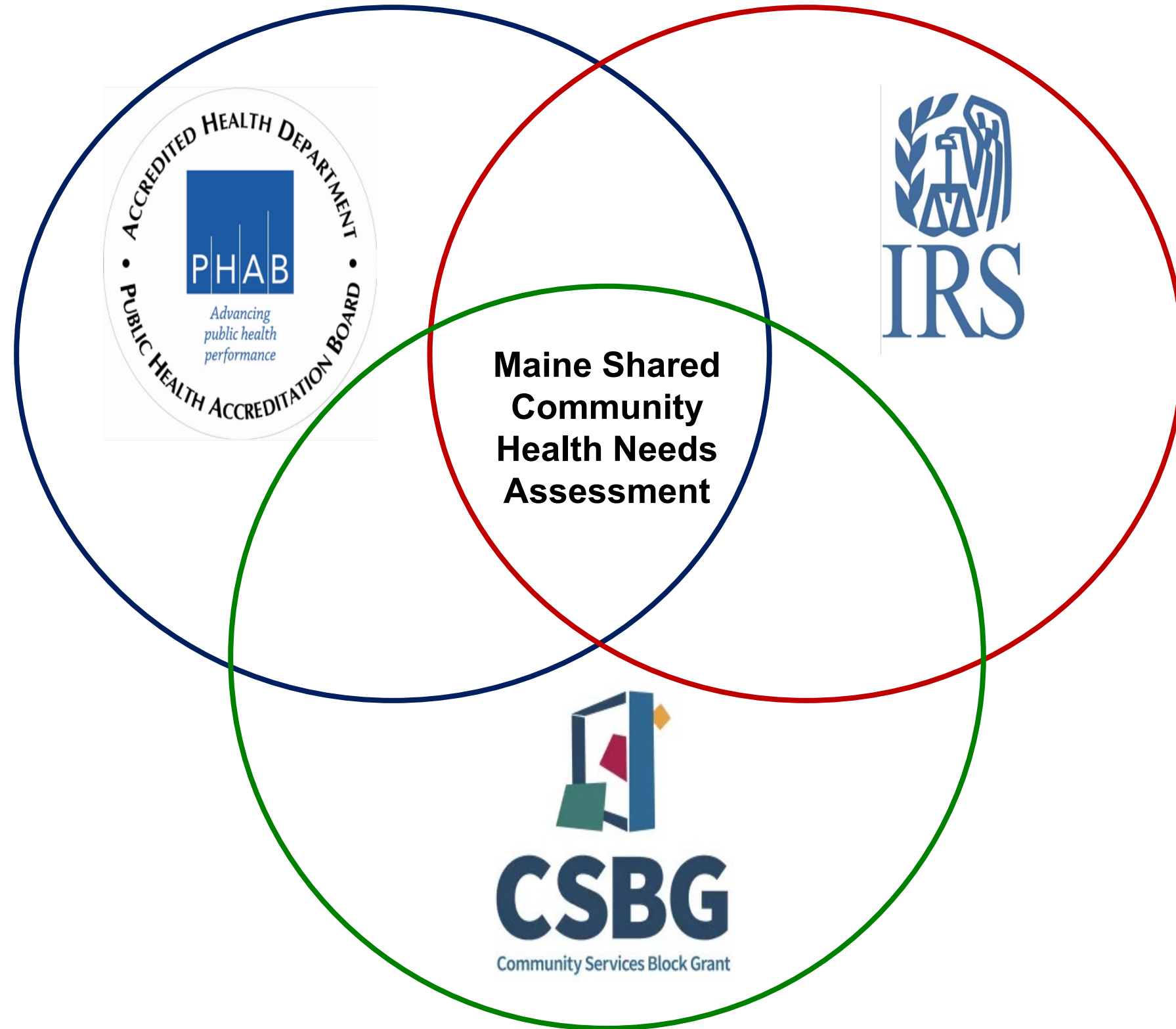

- **Steering Committee**
- **Program Manager**
- **Standing Committees**
 - **Metrics**
 - **Community Engagement**
- **Ad-Hoc Committees**
- **Local Planning Teams**

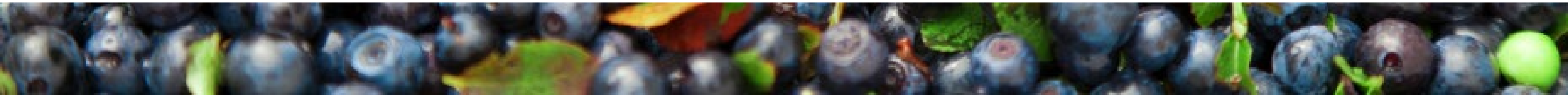

Maine Shared CHNA

2024 CHNA Data Analysis, Community Engagement, and Prioritization Process & Timeline



Survey to be conducted statewide, may include both general community members and professionals; Focus Groups to be conducted with community members, both low-income population and health equity groups; Key Informant Interviews to be conducted when focus groups aren't feasible or to collect more information; Stakeholder forums to be conducted with professionals and advocates

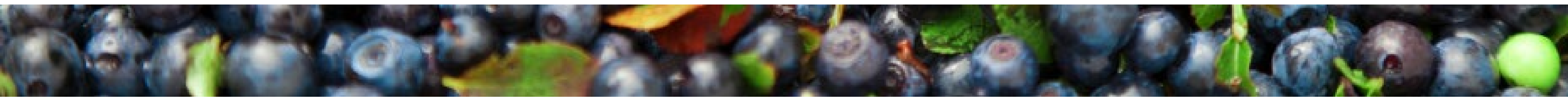

Agenda

Welcome!

Overview of Key Findings & Prioritization Voting

Breakout: Discussion of Findings & Prioritization Voting

Discussion Report Out & Second Round of Voting

BREAK

Presentation of Final Priorities

Breakout: Deeper Discussion of Priorities, Round 1

Breakout: Deeper Discussion of Priorities, Round 2

Breakout: Deeper Discussion of Priorities, Round 3

Conclusion & Next Steps

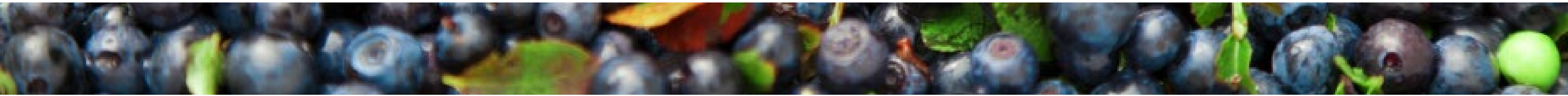
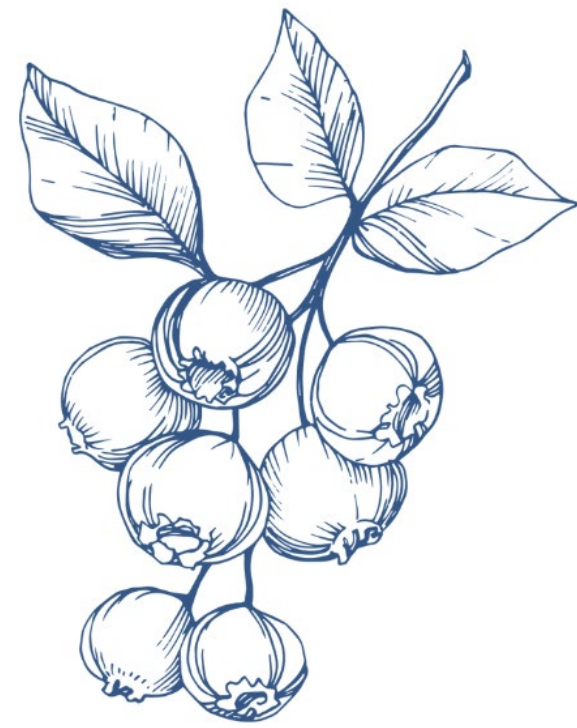

Housekeeping

- Step Up. Step Back.
- Listen Longer. Be Curious. **Be Bold.**
- Take Breaks. Water and De-Water. Move Your Body.
- Maintain Confidentiality.
- Acknowledge Positionality.

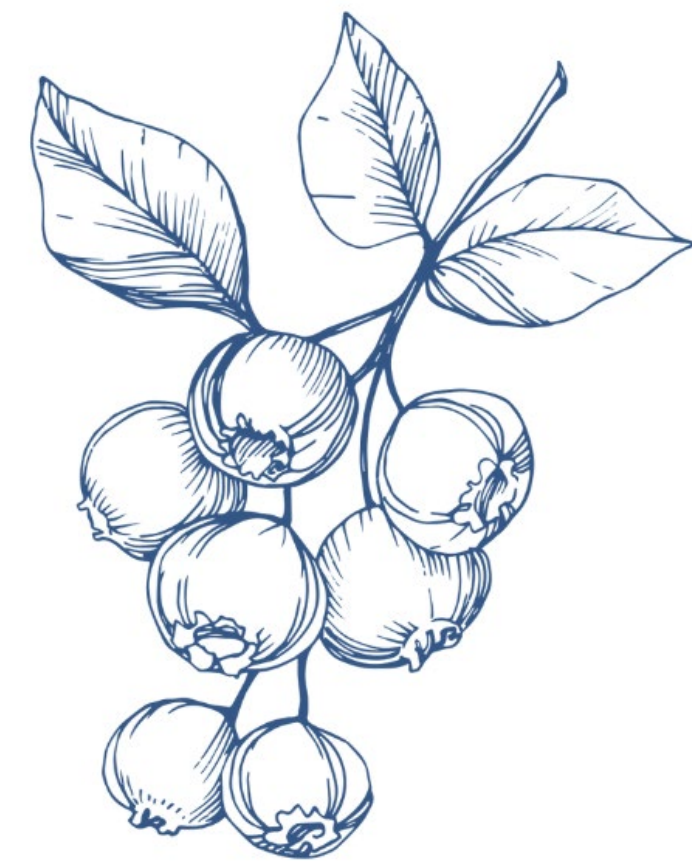

[2023 Community Agreements.pdf \(mainephilanthropy.org\)](https://mainephilanthropy.org/2023-Community-Agreements.pdf)

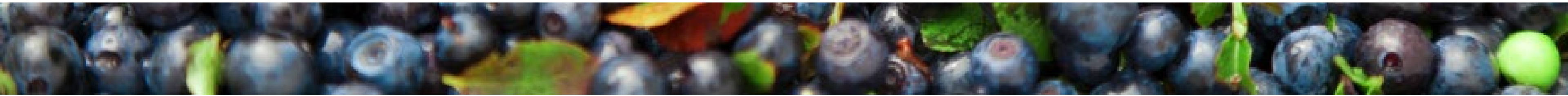



Key Findings

Demographics

Total Population

58,276

4.3% of total state population

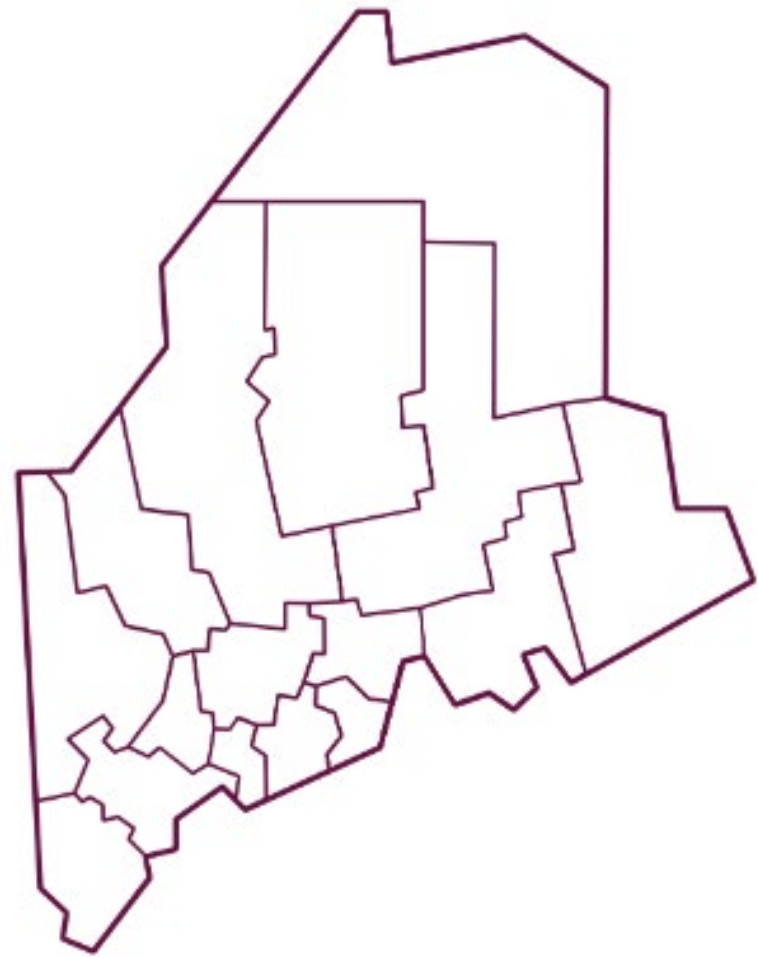

Population by Age



Age Under 18

17.9%



Age 18-64

59.3%



Age 65+

22.8%

U.S. Census Bureau ACS Five-year Estimates 2018-2022

County Population

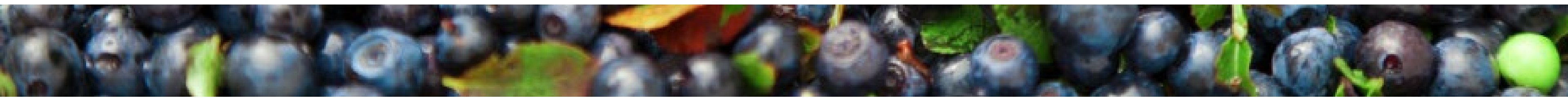
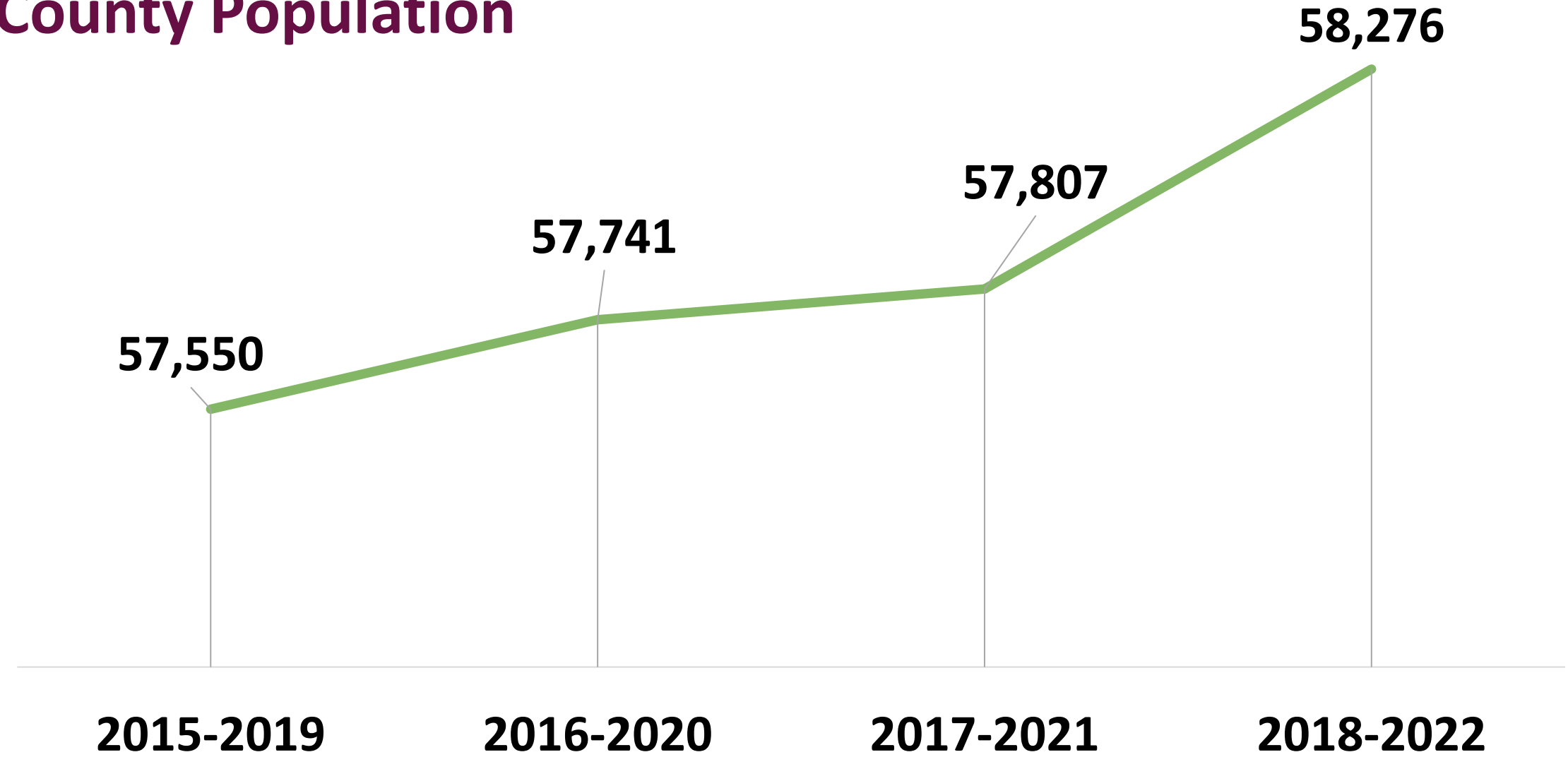

Demographics

Individuals Living in Poverty

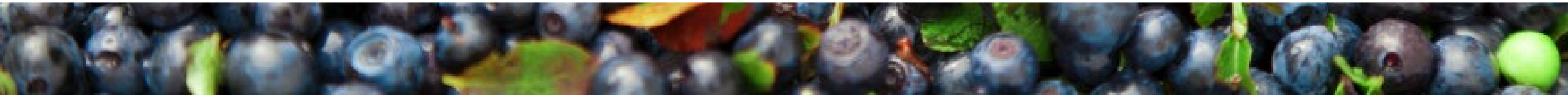
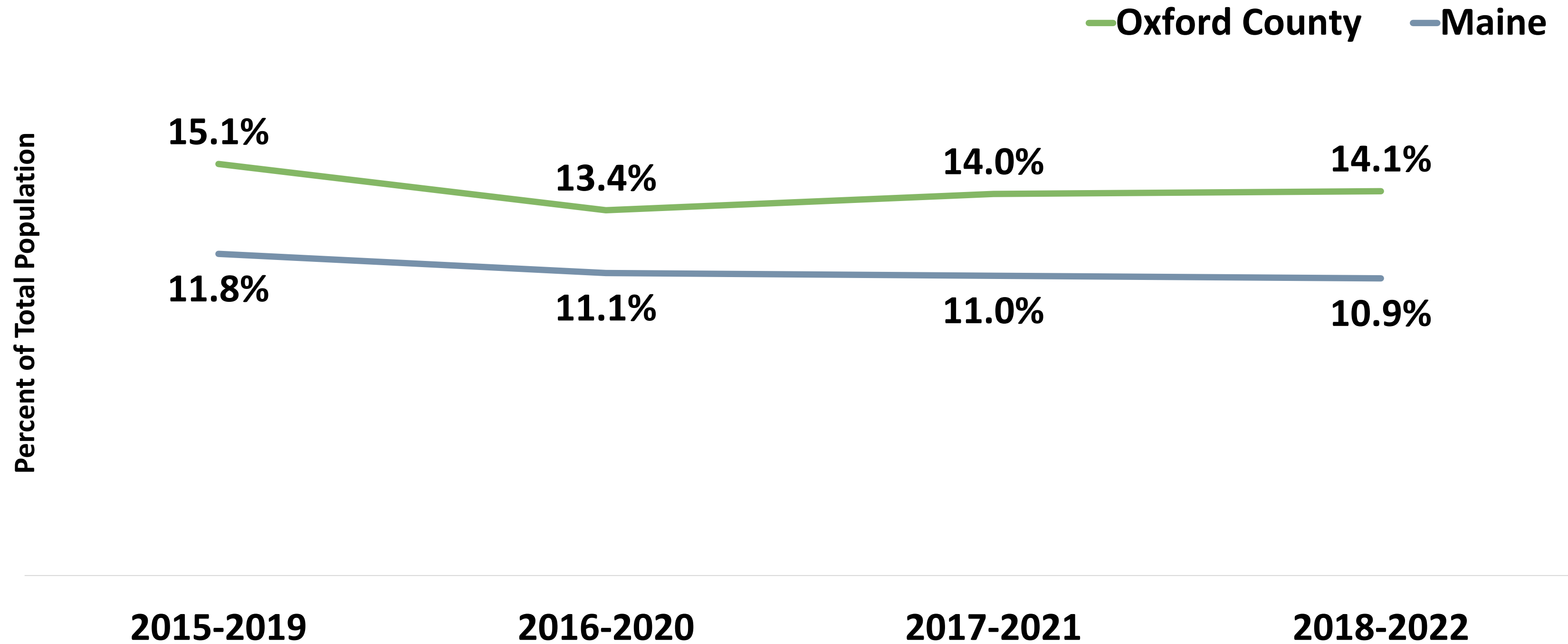

Demographics

Social Drivers of Health

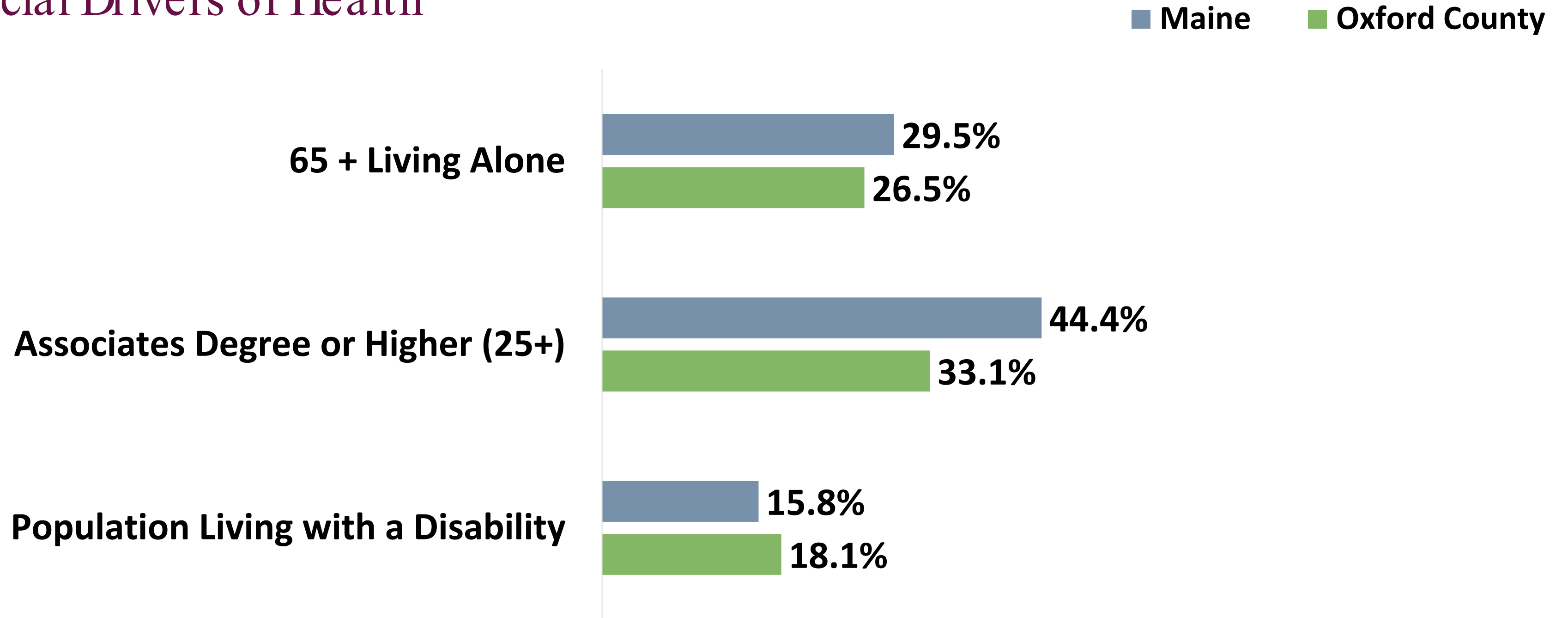

U.S Census Bureau ACS Five-year Estimates 2018-2022

People Living with a Disability, U.S Census Bureau ACS Five-year Estimates 2017-2021

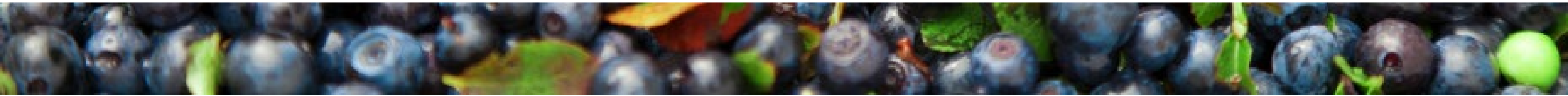

Community Conditions

Housing Insecure High School Students

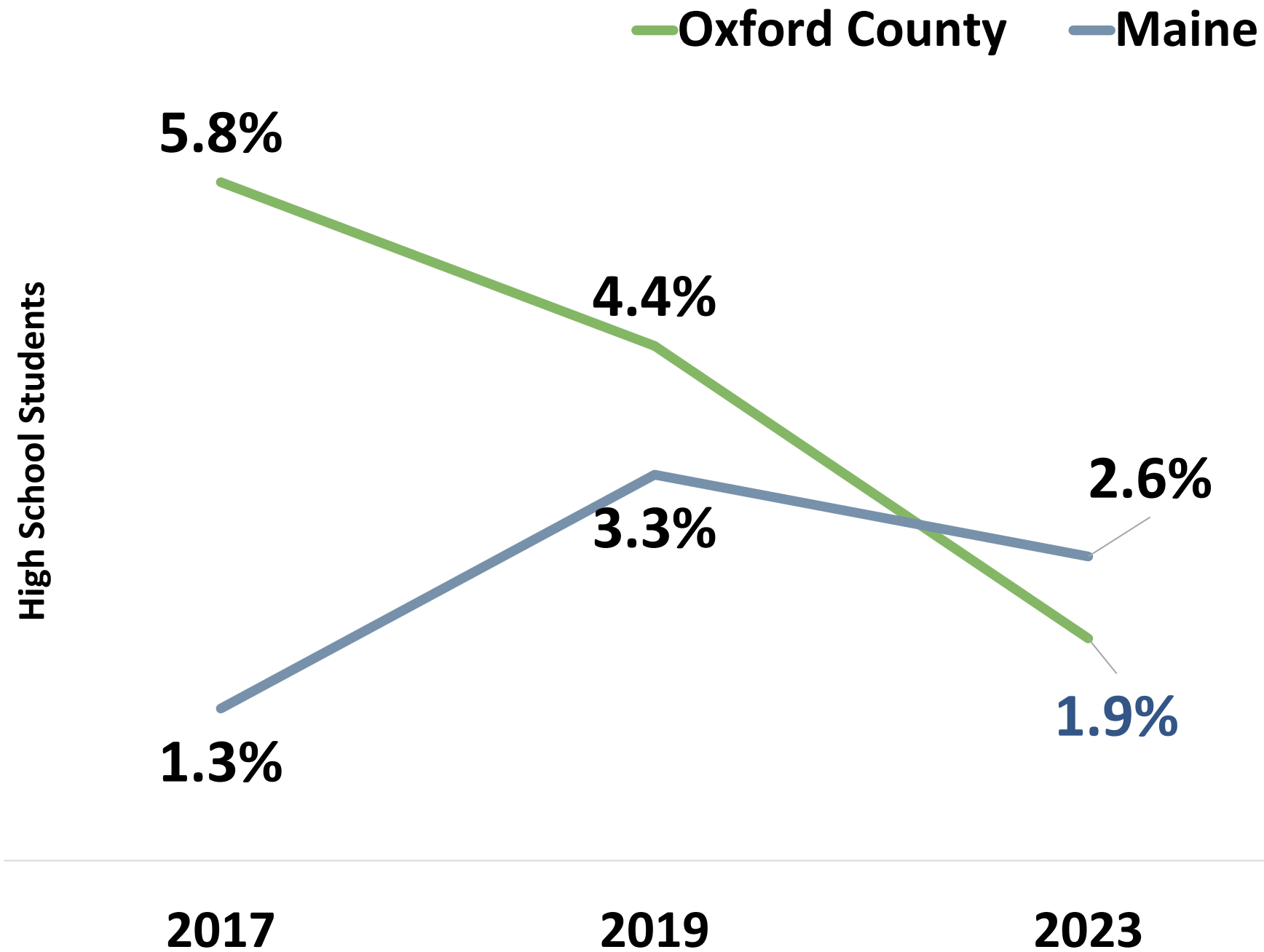

Transportation



44.0%

Commute of greater than 30 minutes driving alone



1.3%

No vehicle for the household



2023 data reflects that Oxford County had **significantly less** housing-insecure high school students compared to 2019.

U.S Census Bureau ACS Five-year Estimates 2018-2022

No Vehicle for the Household, U.S Census Bureau ACS Five-year Estimates 2017-2021

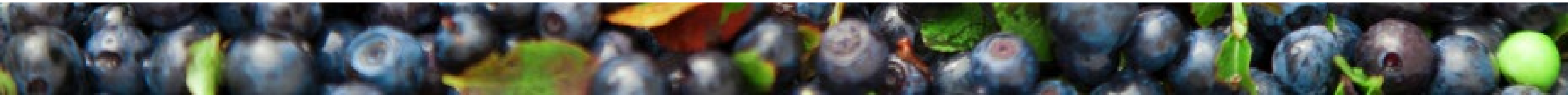

Community Conditions

Unemployment

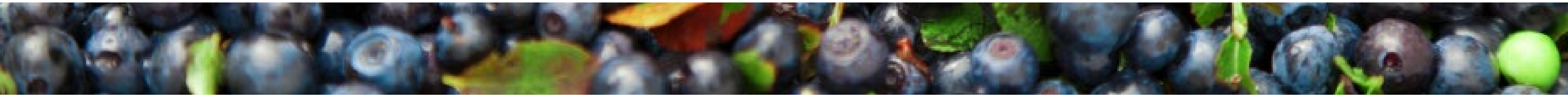
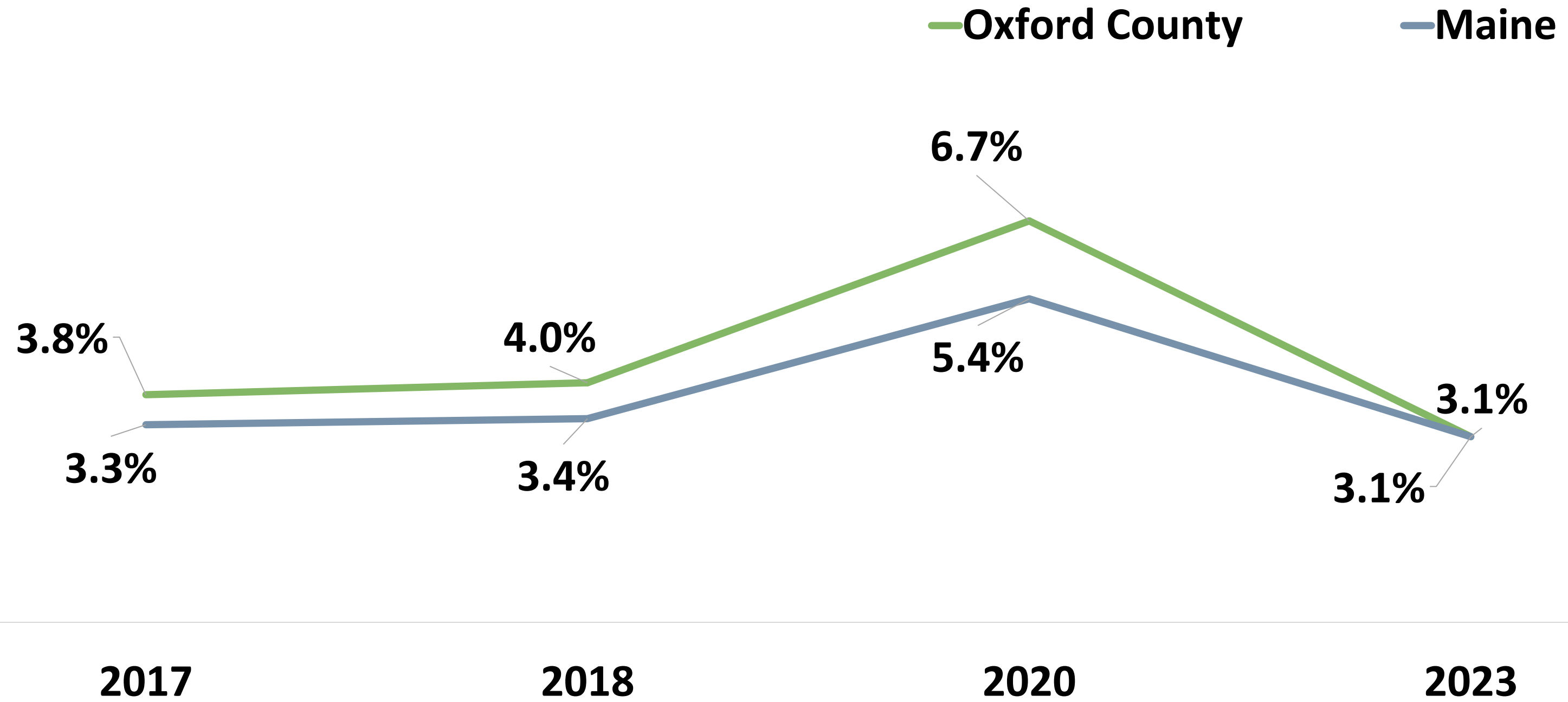

Community Conditions

Economic Wellbeing



Median household income

2015-2019: \$49,204

2017-2021: \$51,384



Households living above the federal poverty level but below the Asset Limited Income Constrained Employed threshold of financial survival

2019: 33.4%

2022: 37.0%



The median household income for Oxford County (2017-2021) is **significantly less** compared to the state of Maine (\$63,182).

ALICE

Working families who are struggling to afford basic necessities like housing, food, and childcare **despite** earning an income technically above the poverty line.

These families are working but still financially insecure due to the high cost of living in their area.

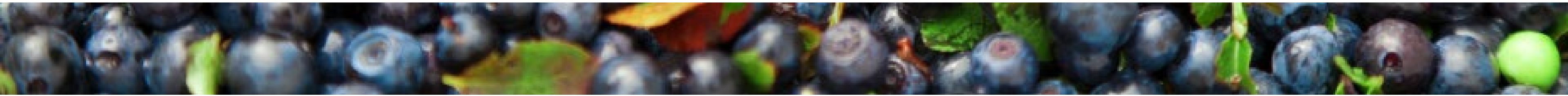

Community Conditions

Food Insecurity

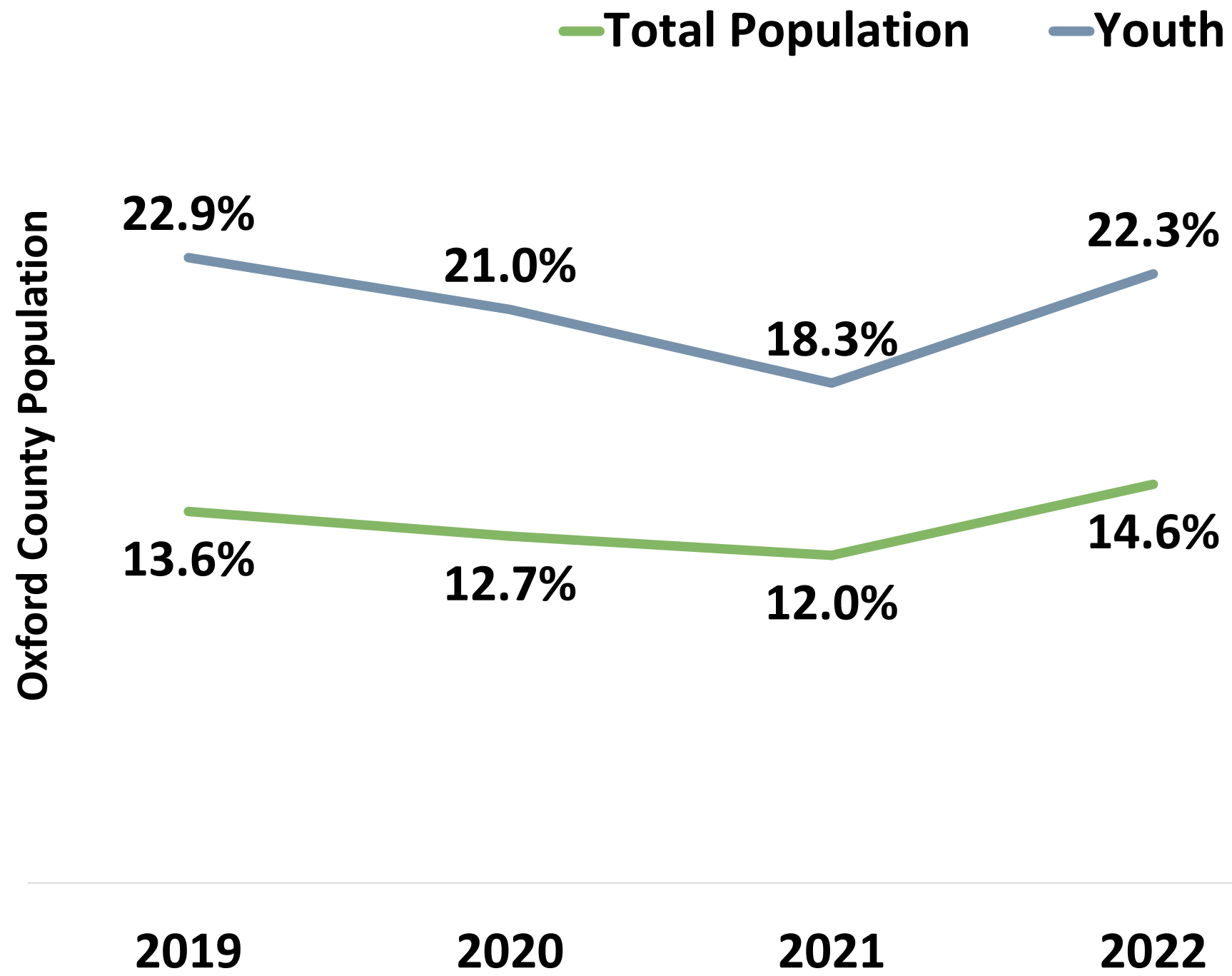

Fruit & Vegetable Consumption

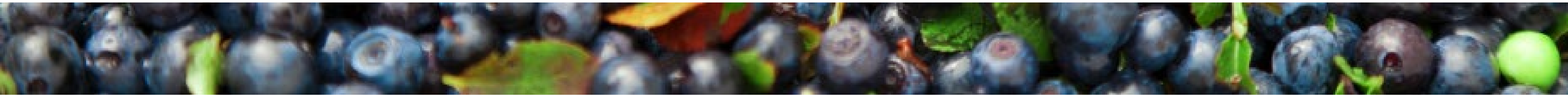
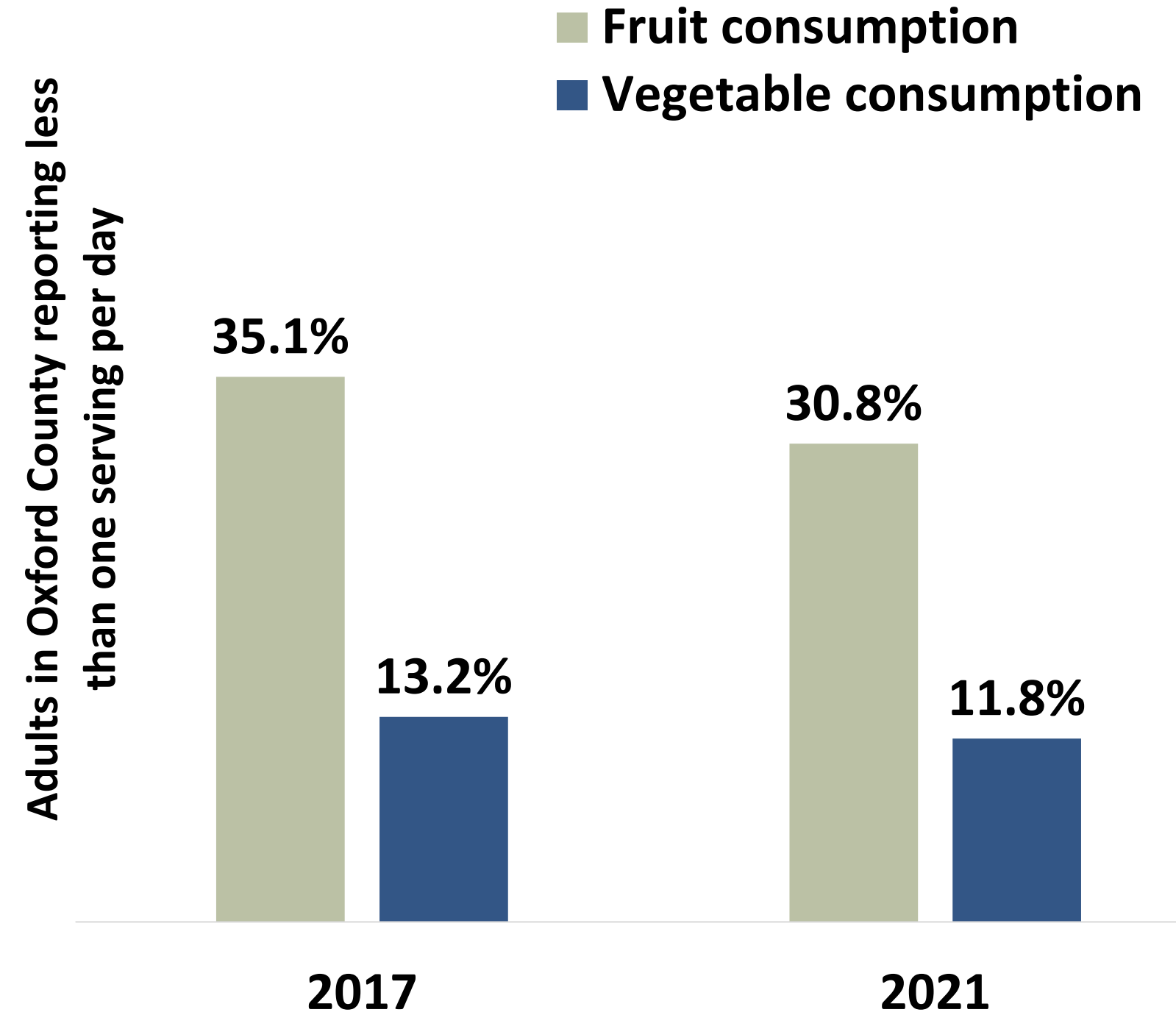

Community Conditions

Child Care



Child Care Centers

2020: 35

2024: 33

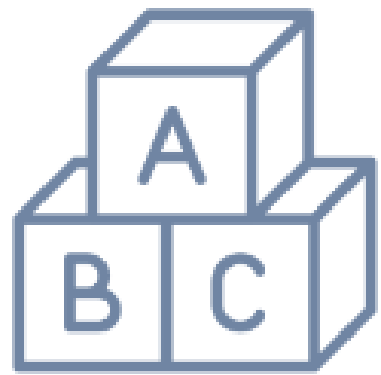

Children served in publicly
funded state & local preschools

2019: 61.2%

2023: 64.3%

Head Start eligible infants, toddlers,
preschool age children

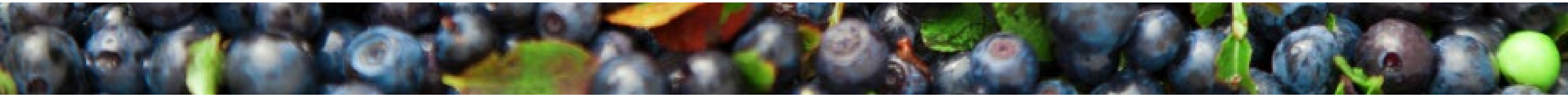
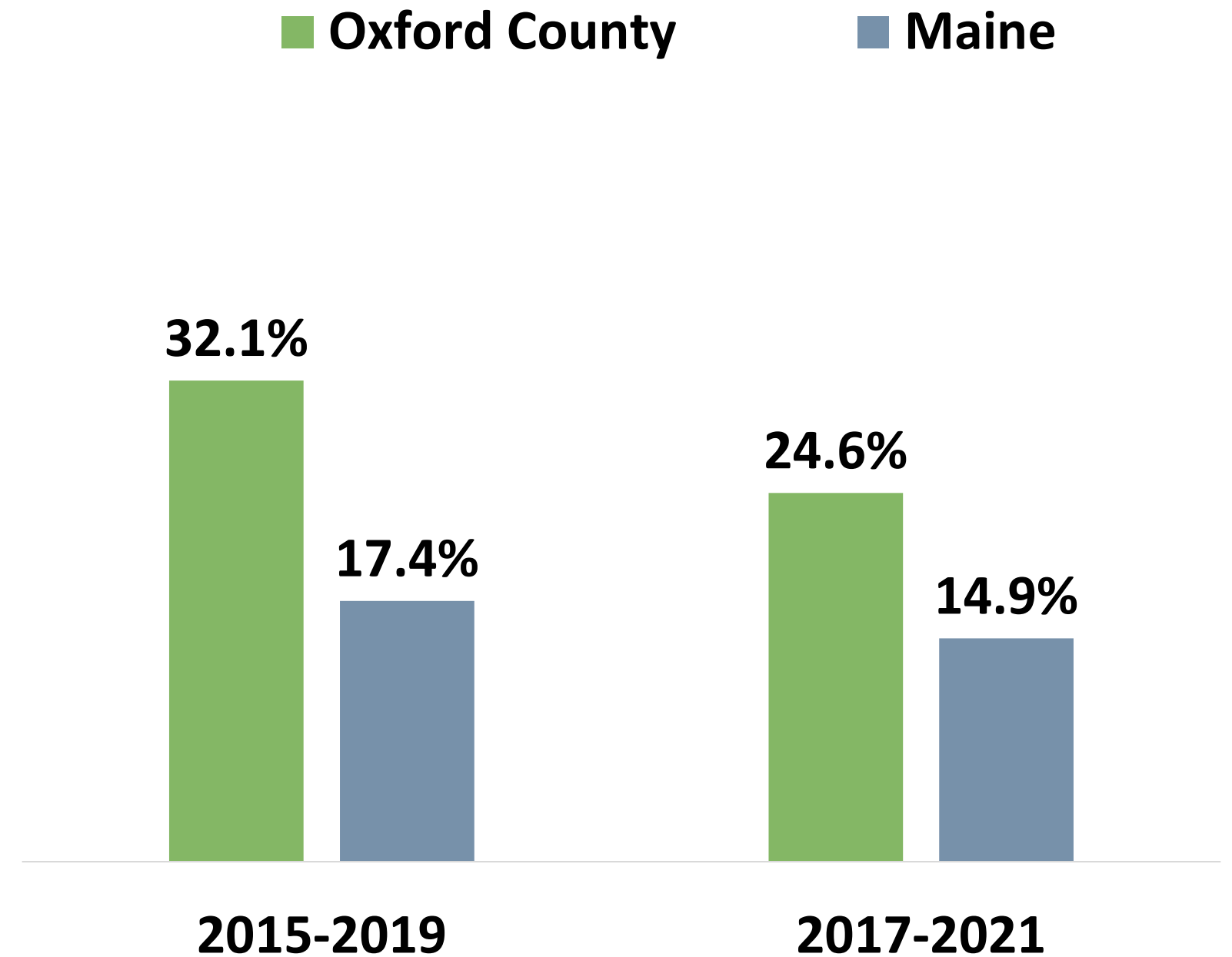

Protective & Risk Factors

Adverse Childhood Experiences

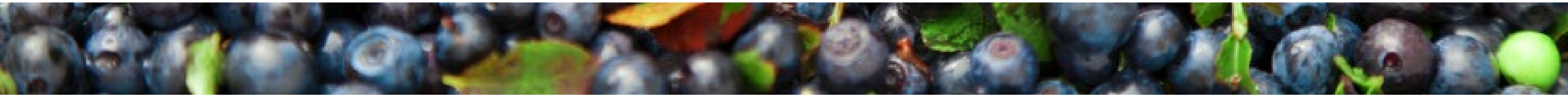
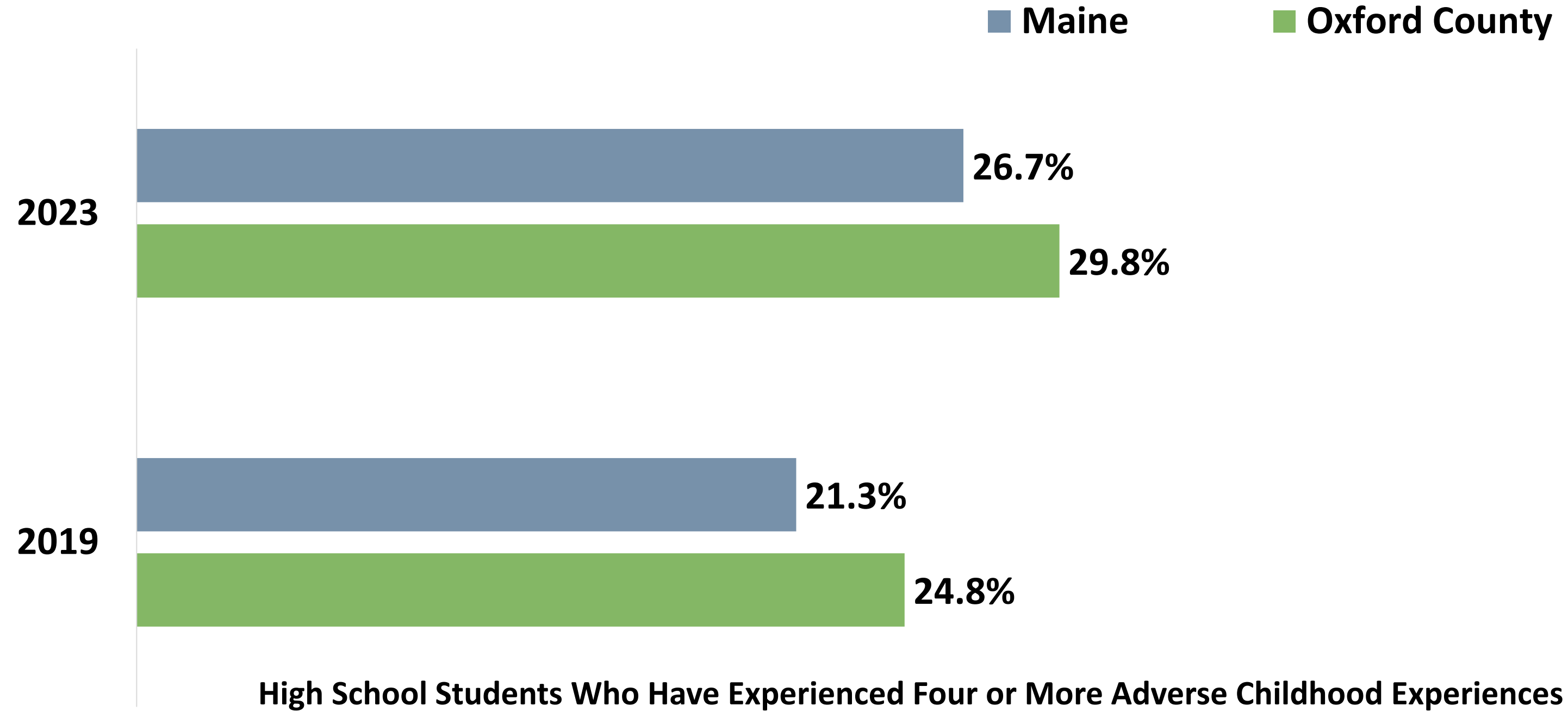

Protective & Risk Factors

Electronic Bullying

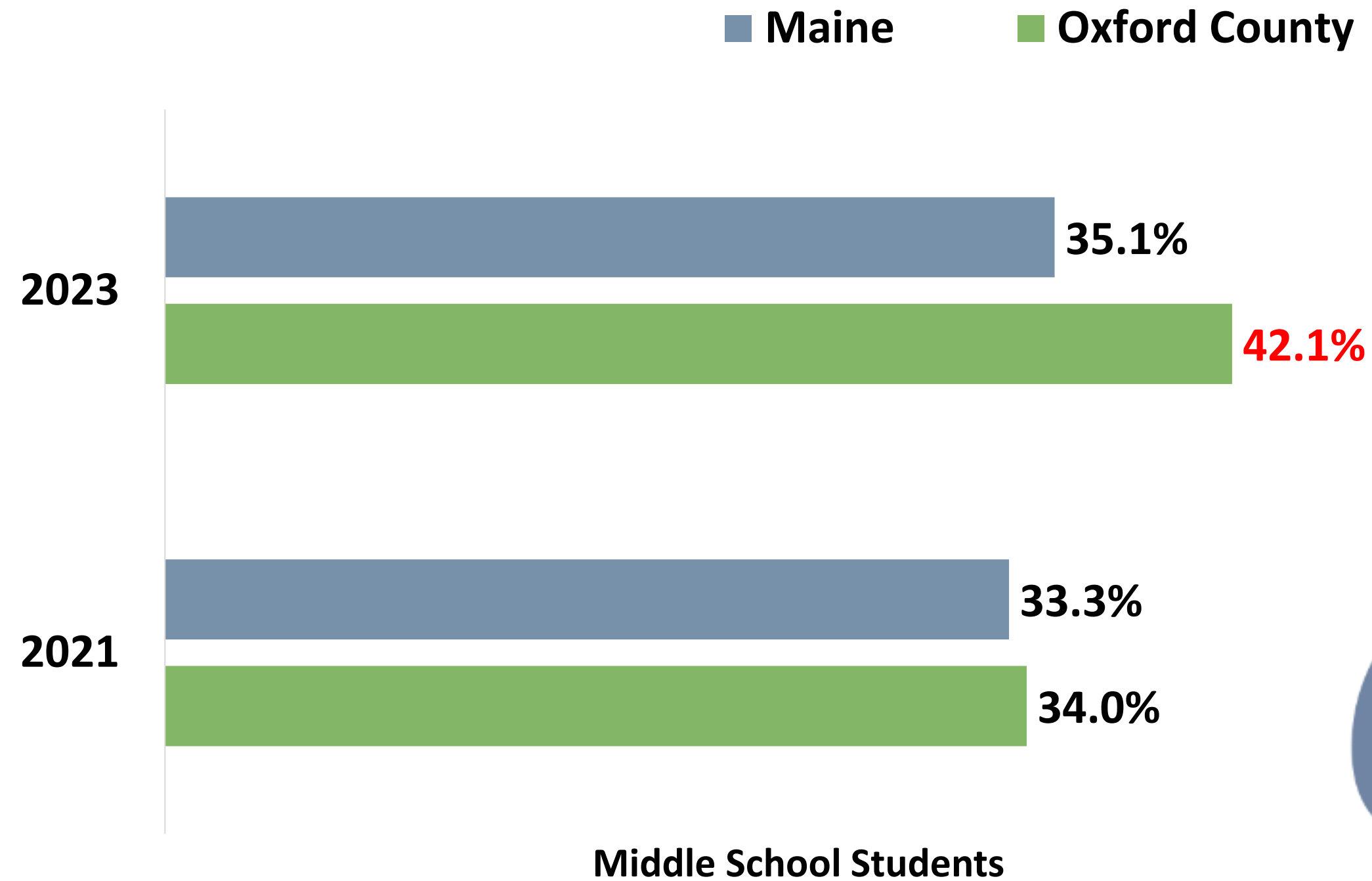

2023 data reflects that Oxford County middle school students are **significantly more likely** to have experienced electronic bullying and bullying on school property compared to Maine.



Middle School Students Bullied on School Property
Oxford County: 42.1%
Maine: 35.1%
(2023)

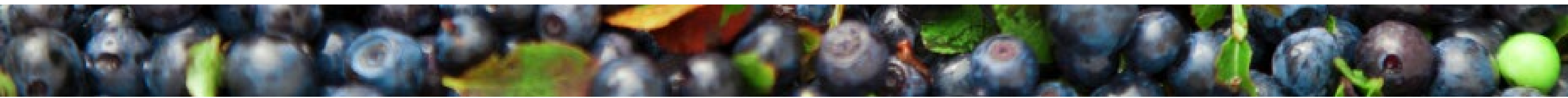

Protective & Risk Factors

Past 30-day Marijuana Use

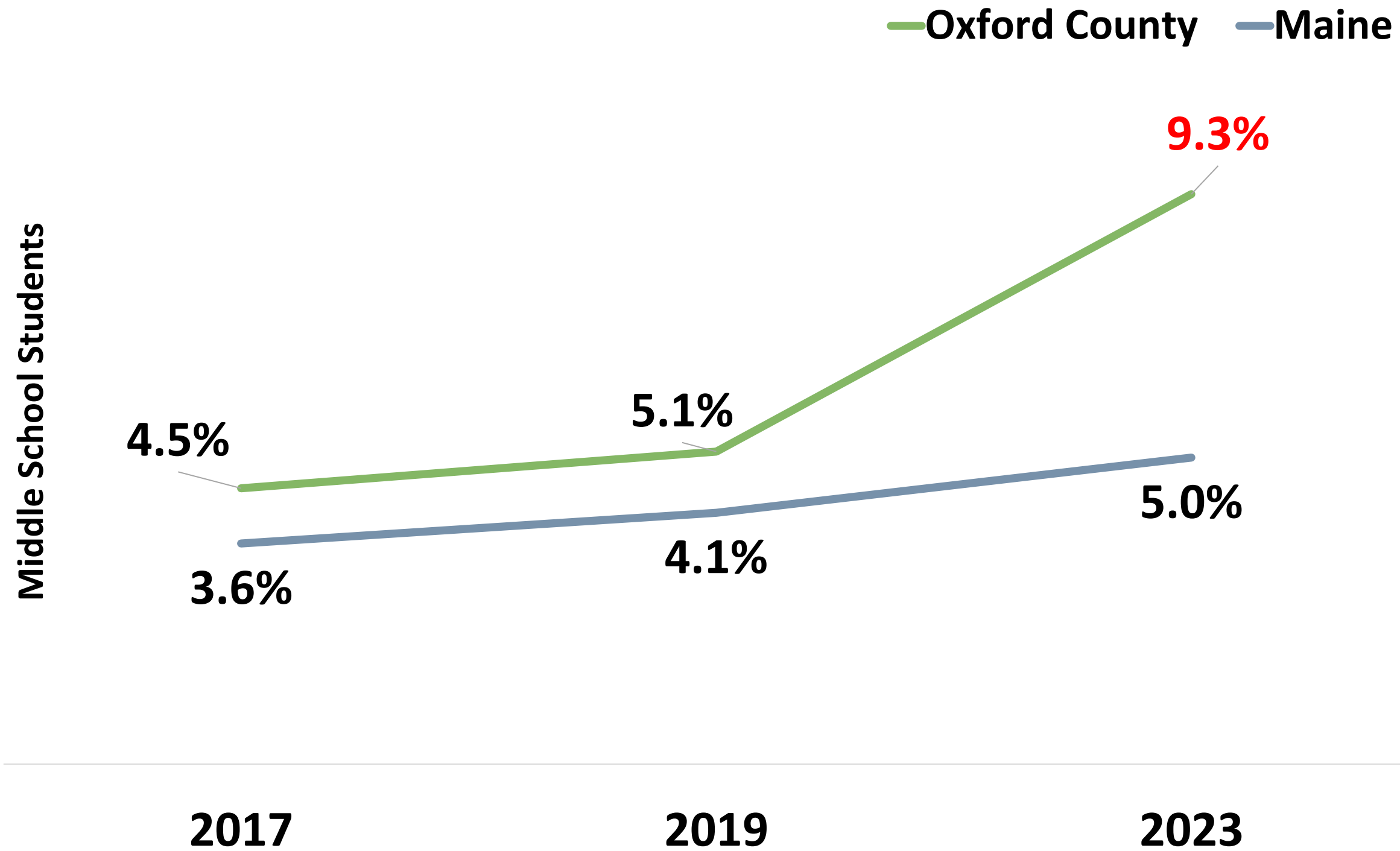

2023 data reflects that the percentage of Oxford County Middle School students who had used marijuana at least once in the past 30 days is **significantly higher** compared to Maine.

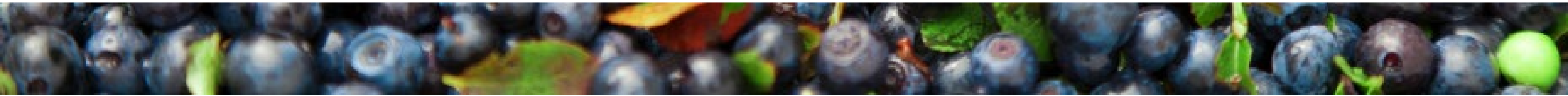

Protective & Risk Factors

Past 30-day Use of Vaping Products

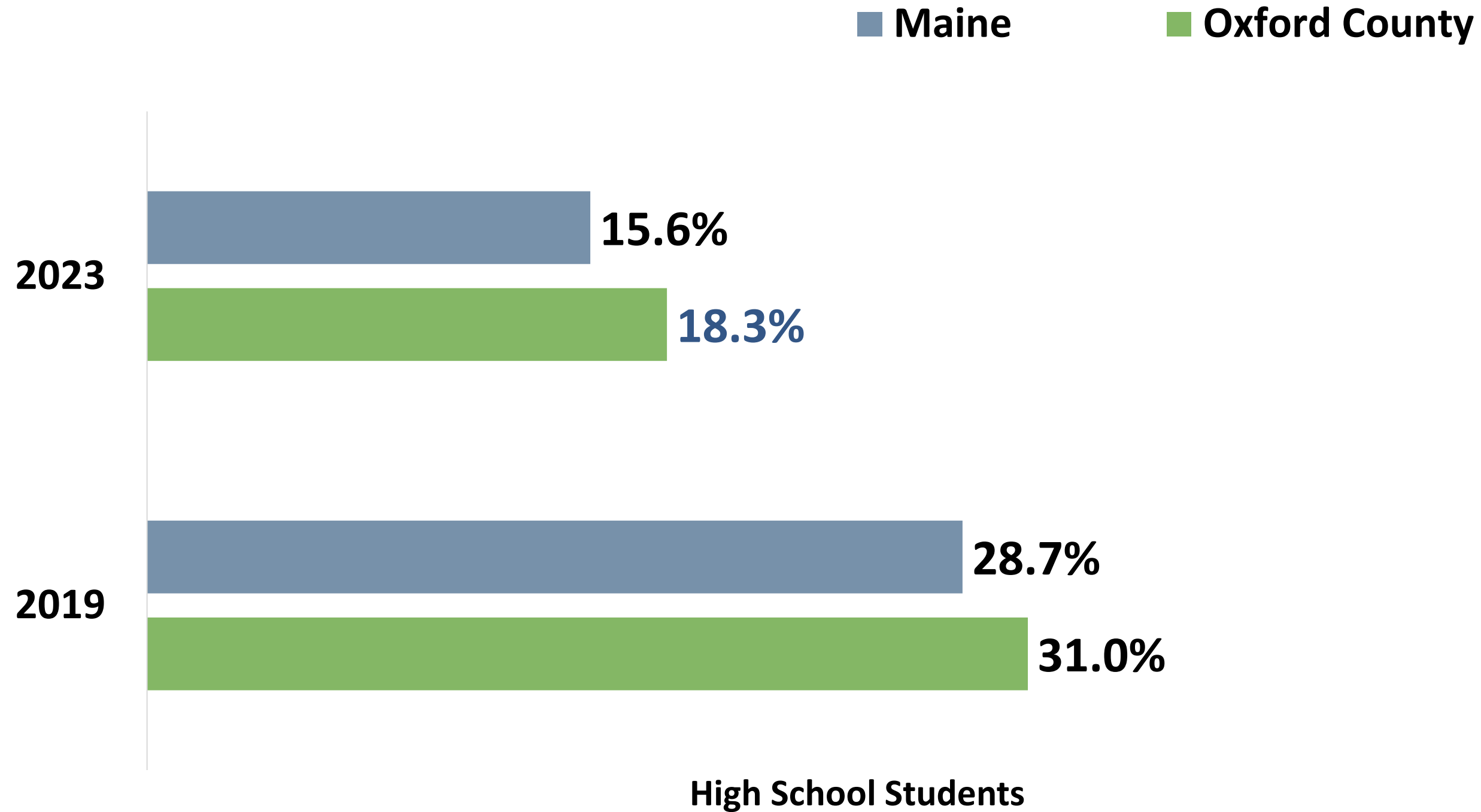

2023 data reflects that significantly less Oxford County high school students self-reported use of vaping products compared to 2019.

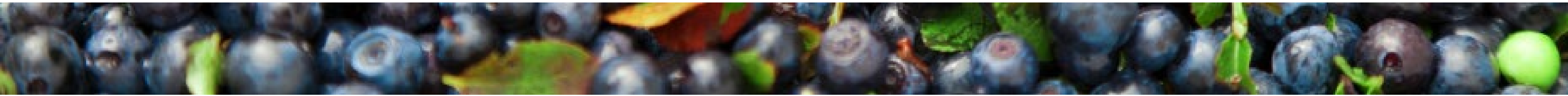

Protective & Risk Factors

Ever Seriously Considered Suicide

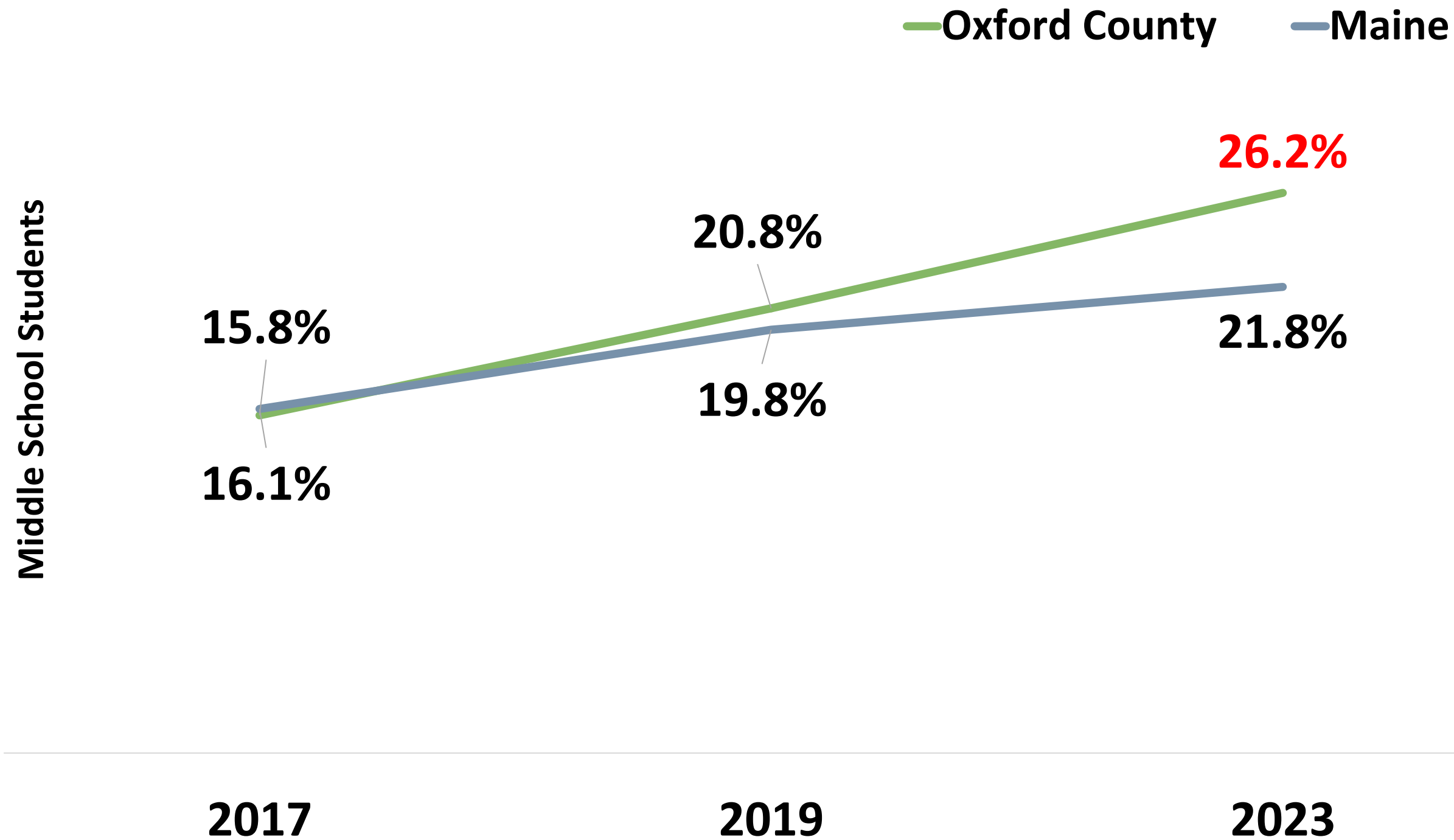

2023 data reflects that Oxford County middle school students are **significantly more likely** to have ever considered suicide compared to Maine.

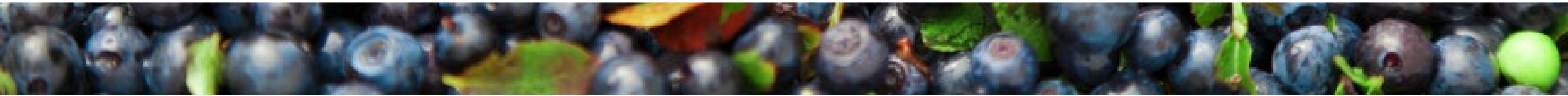

Health Conditions & Outcomes



2018-2022 data reflects that Oxford County had **significantly less** drug-induced deaths compared to Maine.

Overdose Emergency Medical Service Responses

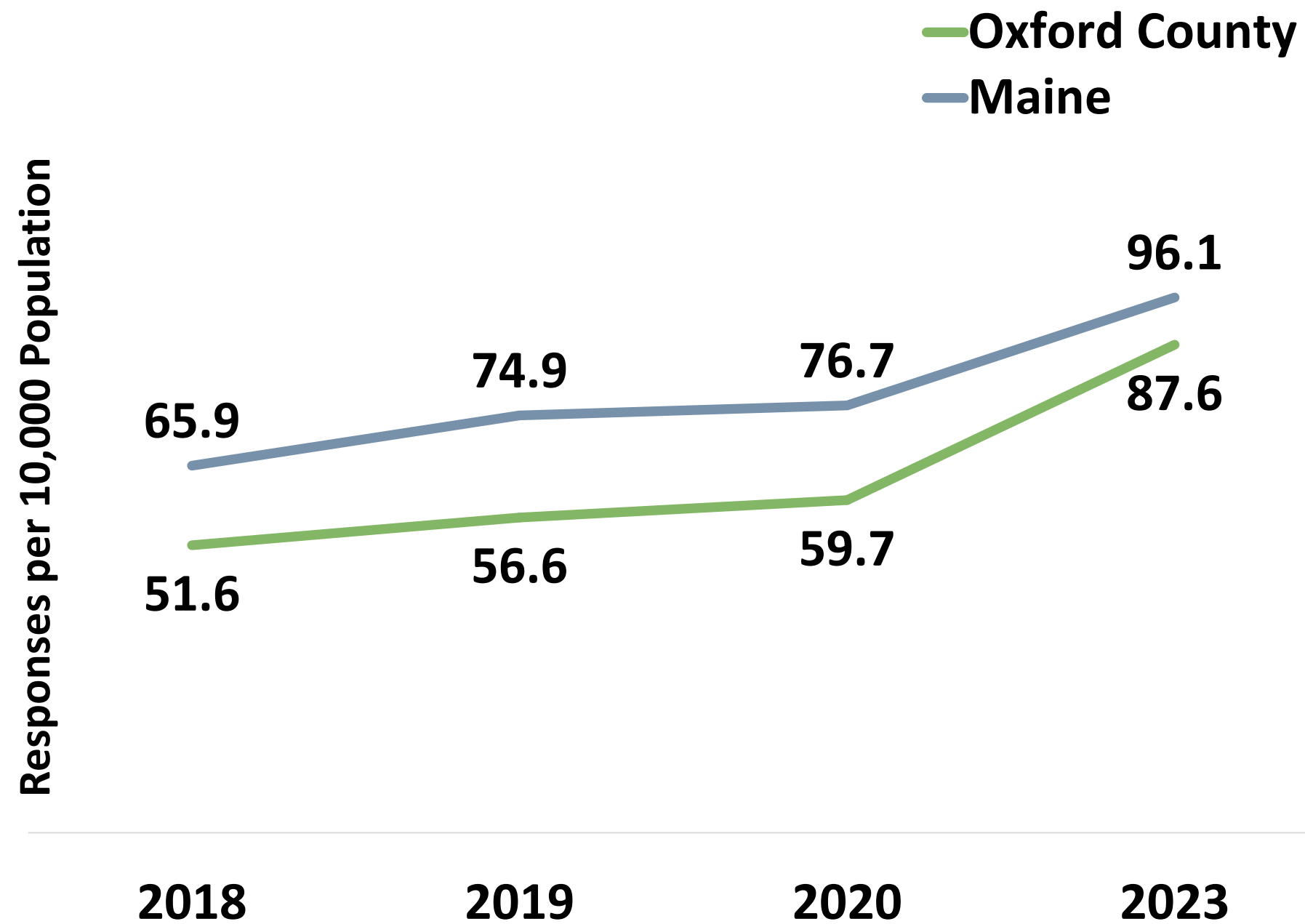

Drug-induced Deaths

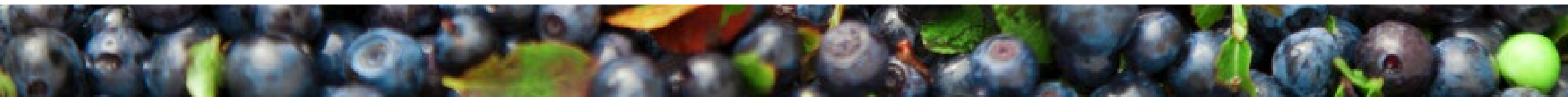
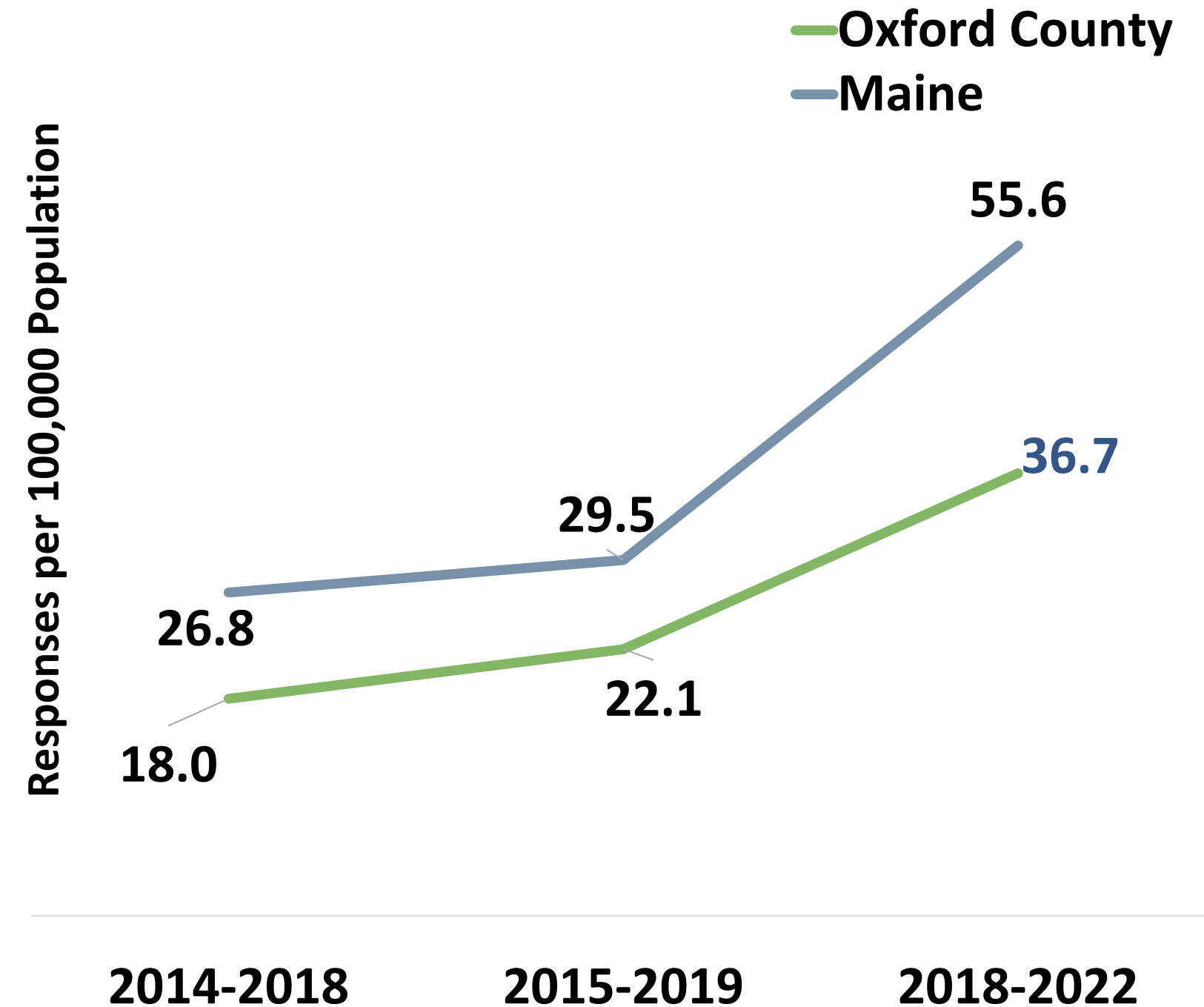

Health Conditions & Outcomes

Leading Causes of Death

Rank	United States	Maine	Oxford County
1	Heart Disease	Heart Disease	Cancer
2	Cancer	Cancer	Heart Disease
3	Unintentional Injury	Unintentional Injury	Unintentional Injury
4	Chronic Lower Respiratory Disease	Chronic Lower Respiratory Disease	Chronic Lower Respiratory Disease
5	Cerebrovascular Diseases	COVID-19	COVID-19
6	Alzheimer's Disease	Cerebrovascular Diseases	Diabetes
7	Diabetes	Diabetes	Cerebrovascular Diseases
8	Influenza & Pneumonia	Alzheimer's Disease	Alzheimer's Disease
9	Liver Disease	Liver Disease	Chronic Liver Disease and Cirrhosis
10	Suicide	Influenza & Pneumonia	Suicide



Cardiovascular disease deaths per 100,000 population
2015-2019: 188.3
2018-2022: 195.6



Cancer deaths per 100,000 population
2015-2019: 175.8
2018-2022: 168.7

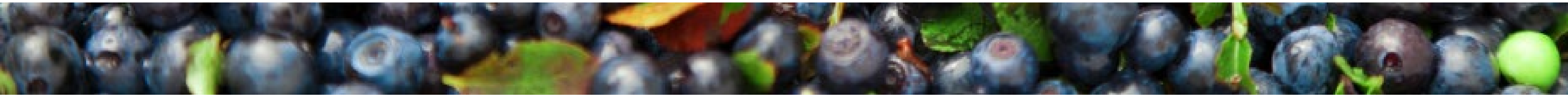

Health Conditions & Outcomes

All Cancer Deaths

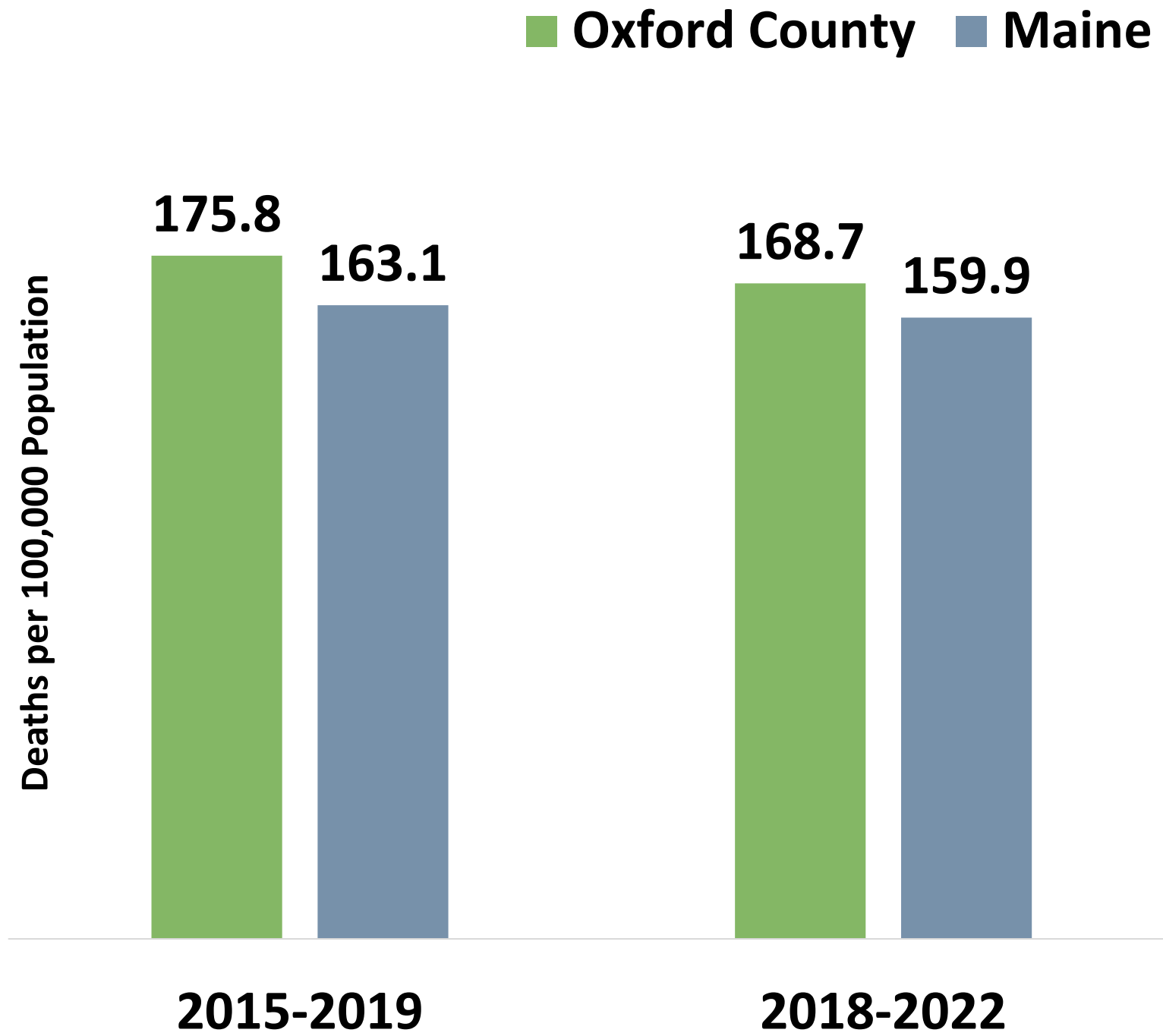

Cancer Mortality by Type

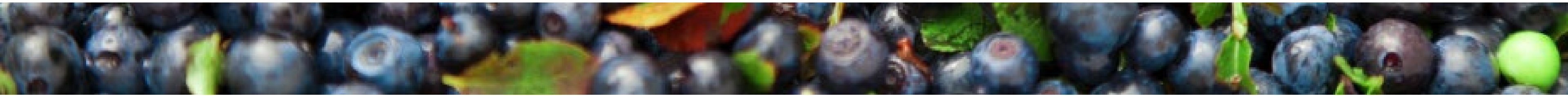
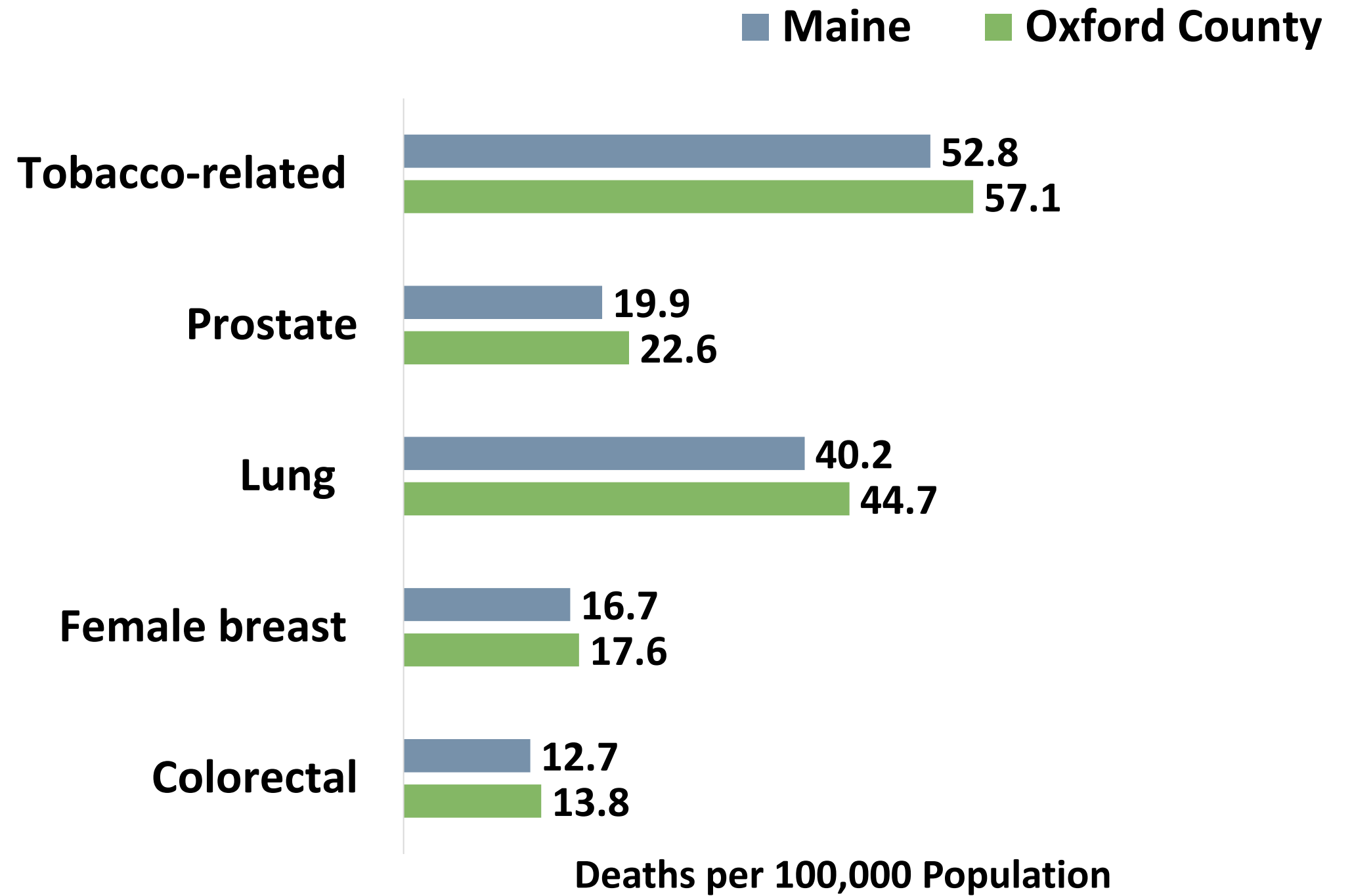

Health Conditions & Outcomes

Chronic Lower Respiratory Disease Deaths

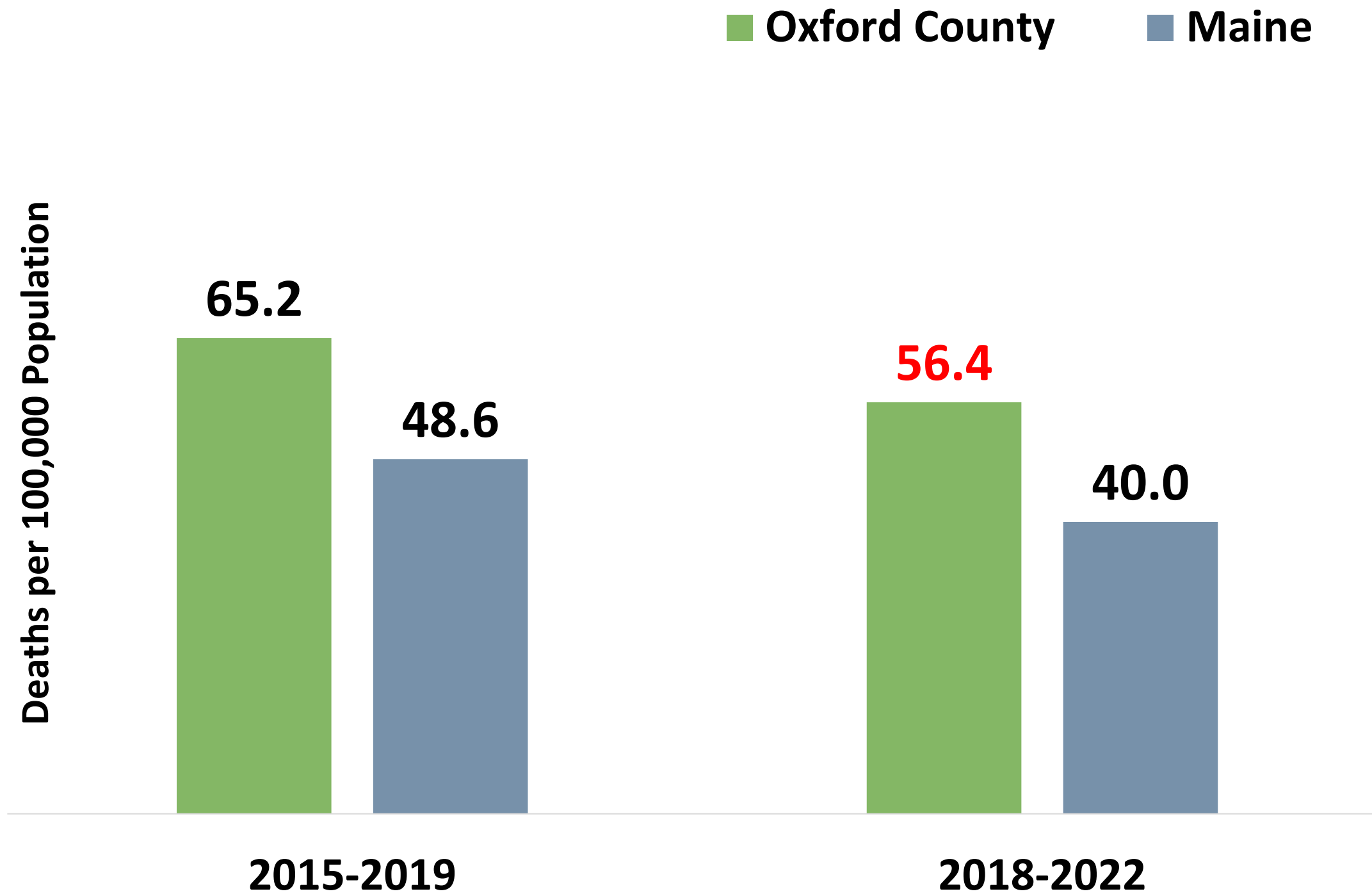

2018-2022 data reflects that Oxford County had a **significantly higher** COPD death rate compared to Maine.

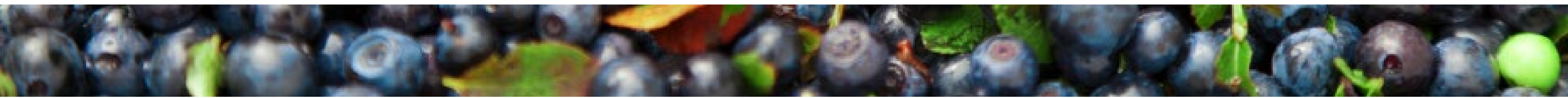

Health Conditions & Outcomes

Smoked During Pregnancy

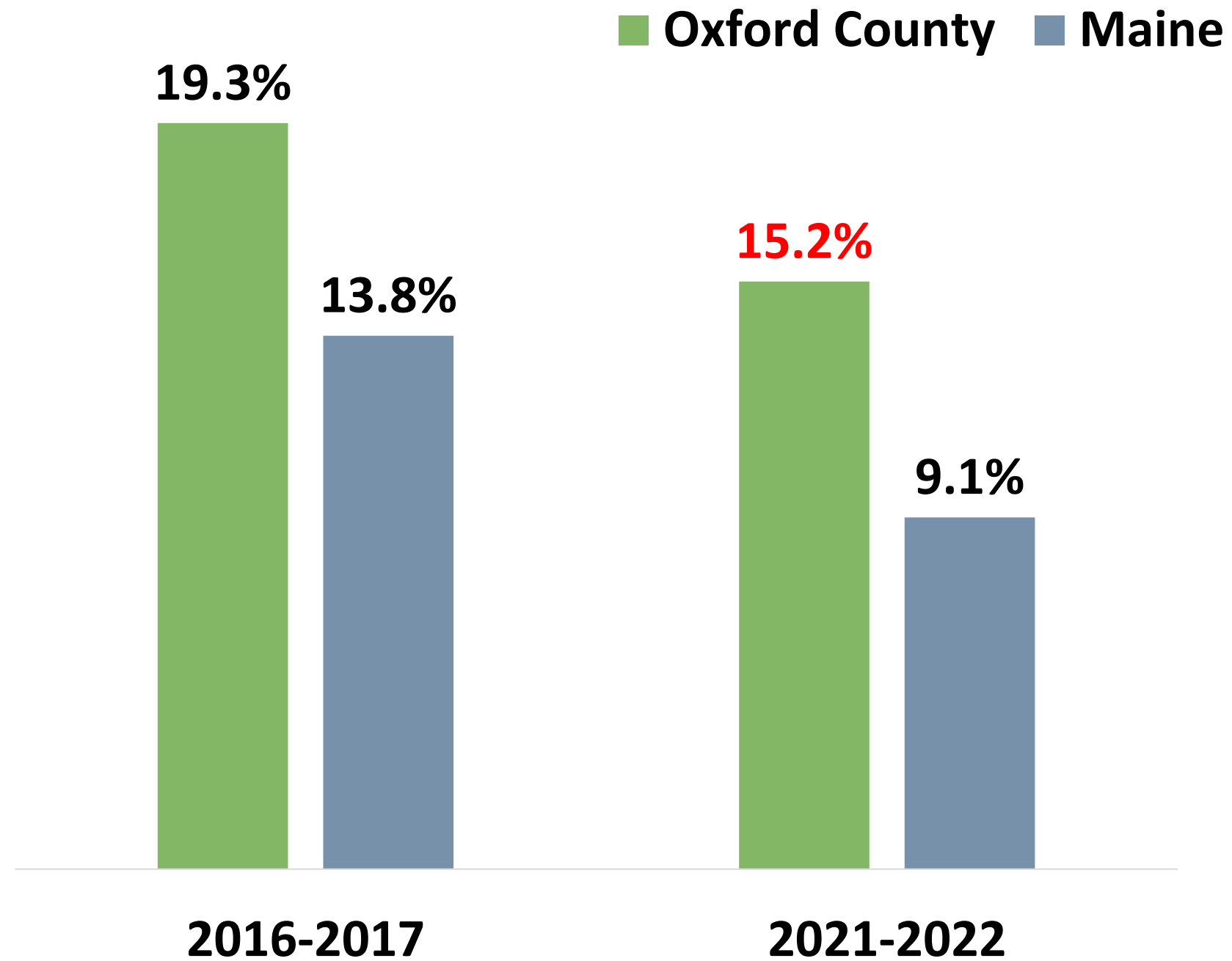

2021-2022 data reflects that infants in Oxford County are **significantly less likely** to have ever been breastfed compared to those in Maine (below)



Infants who are ever breast fed
Oxford County: 83.9%
Maine: 87.6%
(2021-2022)



2018-2022 data reflects that **significantly more** pregnant women in Oxford County smoked during pregnancy compared to the state of Maine.

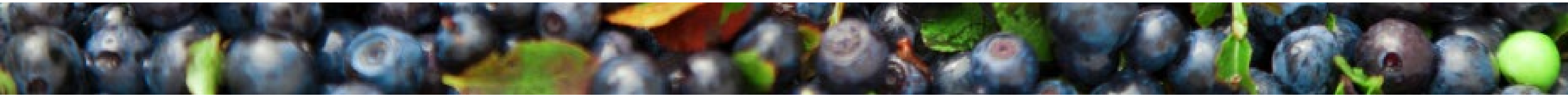



Community Engagement

Community Engagement

Focus Group Top Themes

Accessible community for all

Affordable housing

Affordable, quality childcare

Dental

Mental health

**Older adult activities, such as
senior centers and adult daycare**

Substance use

Transportation to appointments

Select Quotes From Participants

- “**Wait times** in the emergency room are extremely long. Lots of people in the hallways on beds. It takes away the privacy.”
- “There is a great disparity between the rural and urban areas of Maine. It’s often the responsibilities of the agencies and **they never have enough money or staff** or other things you need.”
- “**There are not enough social workers or case managers.** Even if you have a primary care provider that can advocate for you, if you need a specialty doctor, you need to go through insurance for coverage and still be on the waiting list. **The healthcare system is overloading providers with patients.**”
- “For **mental health**, I had to be referred out of state for bipolar. It has a year long waiting list to get help.”

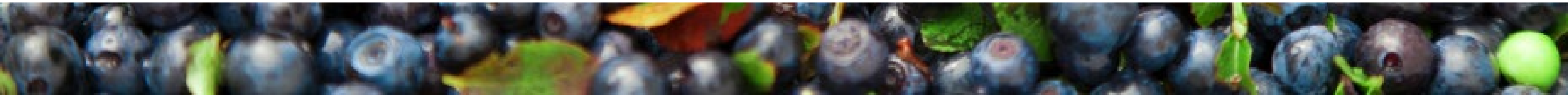

Community Engagement

Community Survey: Physical Health Status

Total Participants	
Oxford County	Maine
217	3,967

How would you rate your own physical health?

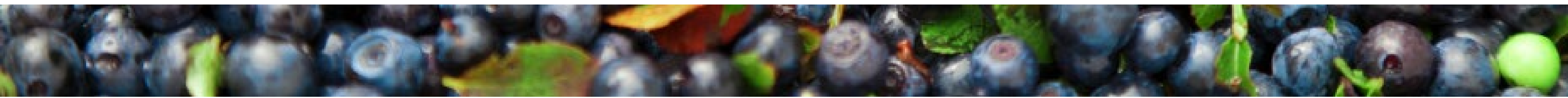
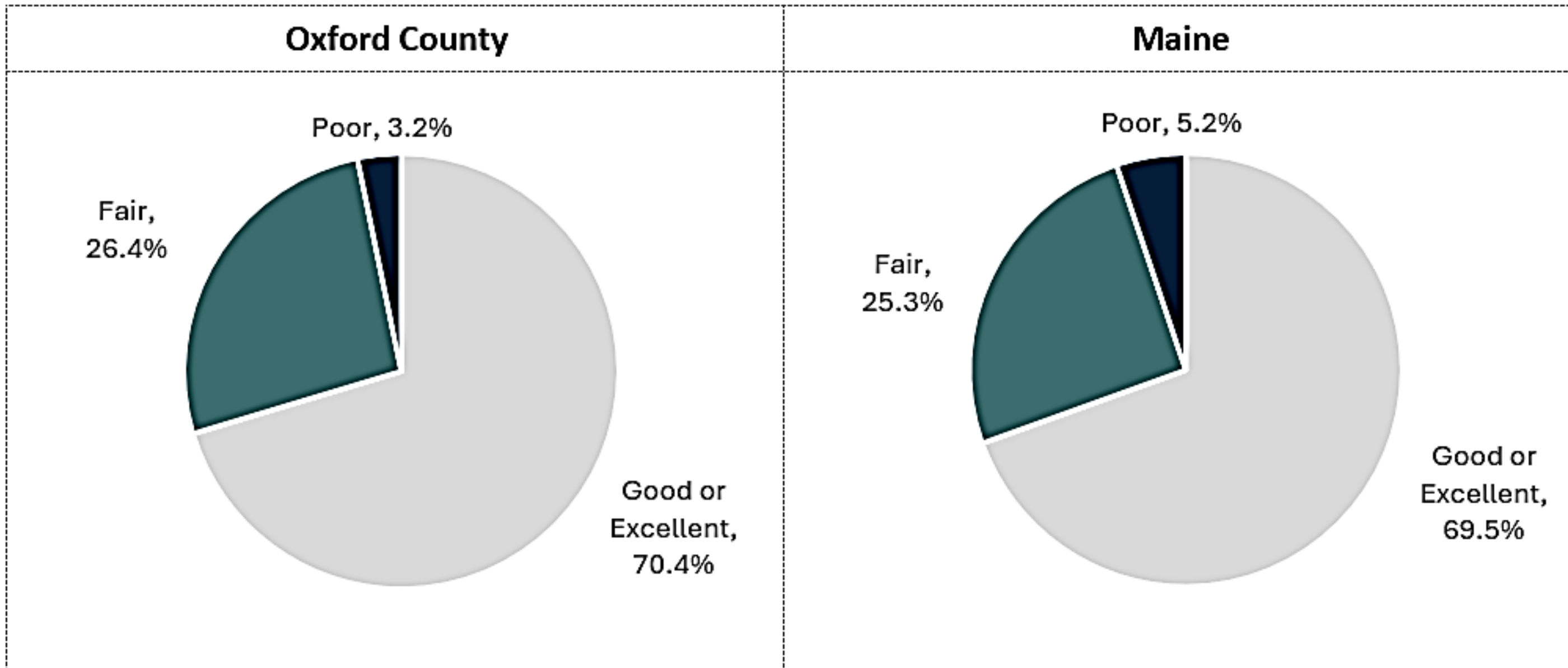

Community Engagement

Community Survey: Mental Health Status

How would you rate your own mental health?

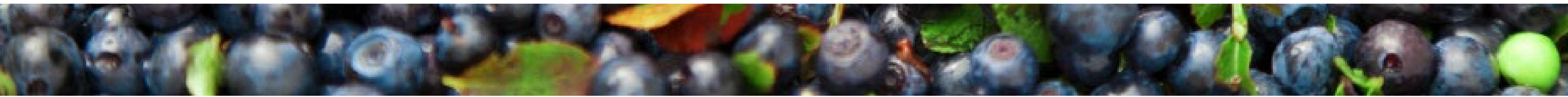
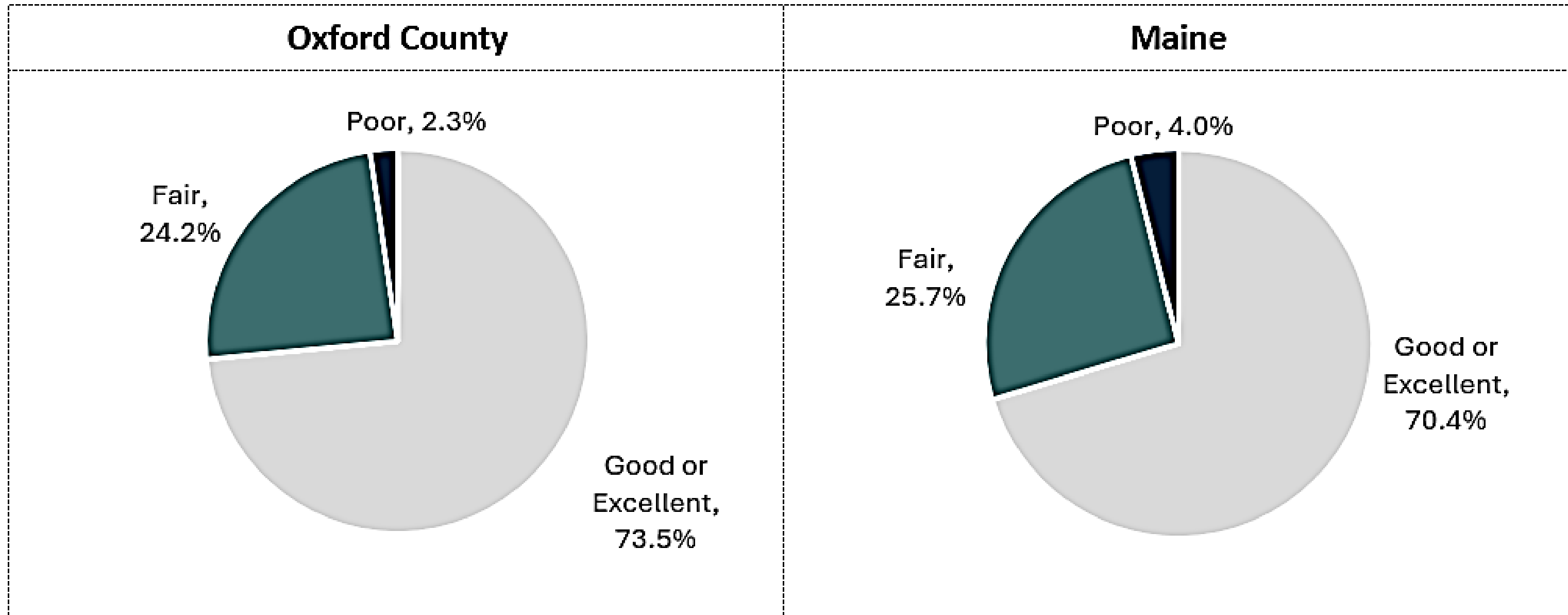

Community Engagement

Community Survey: Community Health Status

Top 5 social concerns that negatively impact your community

Oxford County		Maine	
1)	Substance use (alcohol, cannabis, prescription drugs, illicit drugs, etc.)	1)	Mental health issues (anxiety, depression, suicide, etc.)
2)	Mental health issues (anxiety, depression, suicide, etc.)	2)	Substance use (alcohol, cannabis, prescription drugs, illicit drugs, etc.)
3)	Low incomes and poverty	3)	Low incomes and poverty
4)	Tobacco or nicotine use (cigarettes, cigars, vapes, dip, nicotine pouches, etc.)	4)	Housing insecurity
5)	Lack of transportation	5)	Obesity

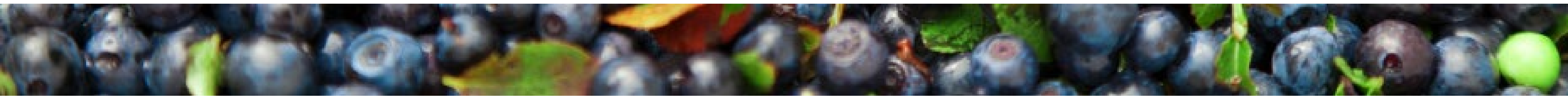

Community Engagement

Community Survey: Community Health Needs

Please indicate if _____ negatively impacts you, a loved one, and/or the community where you live.

Percentage of respondents who answered 'Impacts me, a loved one, and/or my community'

Oxford County		Maine	
Chronic health conditions (cancer, high blood pressure, heart disease, high cholesterol, etc.)	78.9%	Economic needs	76.1%
Economic needs	77.7%	Chronic health conditions (cancer, high blood pressure, heart disease, high cholesterol, etc.)	75.7%
Mental health needs	73.9%	Mental health needs	73.6%
Housing needs	73.1%	Substance use	68.5%
Substance use	72.2%	Housing needs	68.5%
Transportation needs	66.6%	Transportation needs	60.9%
Environmental needs	63.3%	Environmental needs	58.4%
Public safety needs	59.0%	Public safety needs	53.7%

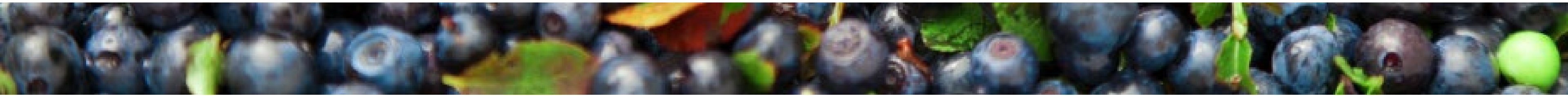



Prioritization Voting Results



Results

Community Conditions

1. Transportation (81.3%)
2. Housing (75.0%)
3. Poverty (56.3%)
4. Provider Availability (43.8%)
5. Stigma Around Accessing/ Accepting Help, Services, or Treatment (37.5%)

Protective & Risk Factors

1. Illicit Drug Use (68.8%)
2. Adverse Childhood Experiences (56.3%)
3. Nutrition (50.0%)
4. Cannabis Use (43.8%)
5. Youth Mattering (43.8%)

Health Conditions & Outcomes

1. Mental Health (68.8%)
2. Substance Use Related Injury & Death (62.5%)
3. Obesity/ Weight Status (56.3%)
4. Diabetes (37.5%)
5. Intentional Injury & Death (37.5%)



Breakout Discussions

Breakout Discussion #1

Please discuss the results of the community needs assessment and the results of the first round of priority voting:

- **Was anything surprising or new?**
- **Did the findings confirm anything for you?**
- **Are any priorities missing from the initial round of voting that should be included in a second round of voting?**

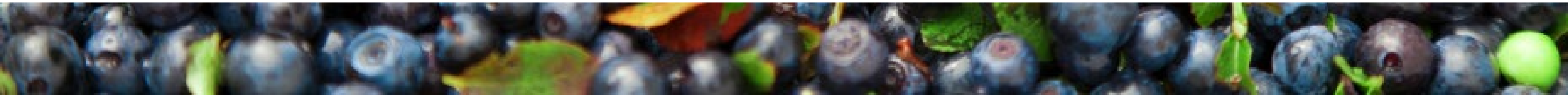



Voting Tool

Based on the presentation, discussions in your breakout, materials, and your knowledge, expertise, and experiences, please vote for the top THREE health and well-being priorities for each of the topic areas:

Community Conditions
Protective & Risk Factors
Health Conditions & Outcomes

as they relate to your County.

[Oxford County Forum](#)
[Prioritization Voting](#)
[Tool Survey](#)
 [\(surveymonkey.com\)](https://www.surveymonkey.com)



Results

Community Conditions

1. Housing (71.0%)
2. Poverty (64.5%)
3. Provider Availability (64.5%)

Protective & Risk Factors

1. Adverse Childhood Experiences (77.4%)
2. Illicit Drug Use (61.3%)
3. Youth Matterering (62.3%)

Health Conditions & Outcomes

1. Mental Health (100.0%)
2. Substance Use (100.0%)
3. Obesity/ Weight Status (51.6%)

Breakout Discussion #2

Please discuss the following questions as they relate to the priorities in your topic area:

- **Are there other specific populations to focus on within these priorities?**
- **What do you see as the root causes and/or contributing factors to these priorities?**
- **Which sectors are working on these priorities? Where is there potential for collaboration?**
- **What community assets and resources are missing from the pre-populated list to address these priorities?**

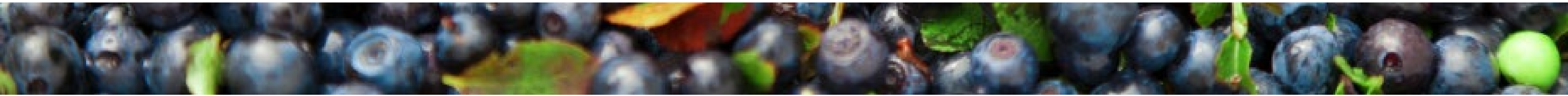

Breakout Discussion #3

Review the responses from the group prior to you. As a group, add comments and additional information and suggest edits, as applicable.

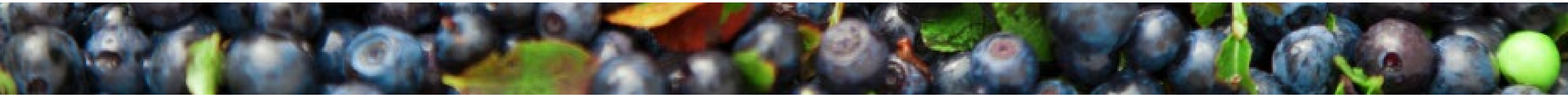

Breakout Discussion #4

Review the responses from the group prior to you. As a group, add comments and additional information and suggest edits, as applicable.

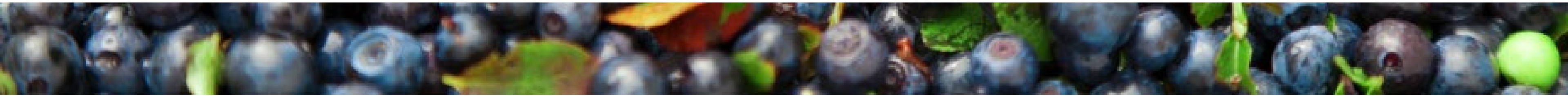



Next Steps

Next Steps

- **County reports will be drafted summarizing the data analysis, community engagement findings, and Forum discussions related to each County's final priorities.**
- **The Steering Committee will review and compile the priorities from each County to inform the final priorities for the State.**
- **Final reports will be released in March 2025.**

