

ImmPact Blood Lead Module: How to Report In-Office Test Results

Childhood Lead Poisoning Prevention Unit
Maine Center for Disease Control and Prevention



Training Topics

- Brief Refresher on Lead Poisoning
 - Health Effects, Children at Risk, Maine CDC Interventions
- Maine's New Blood Lead Testing Laws
- Role of the Provider
- Using the Blood Lead Module in ImmPact, *including how to:*
 - Access patient demographic information and the module
 - Review blood lead testing requirements and recommendations
 - Review blood lead history and individual test results
 - Enter Lead Care II test results performed in your office
 - Run reports to identify patients in need of testing

Health Effects of Lead in Children

- Even low blood levels of lead place children at risk for adverse health effects.

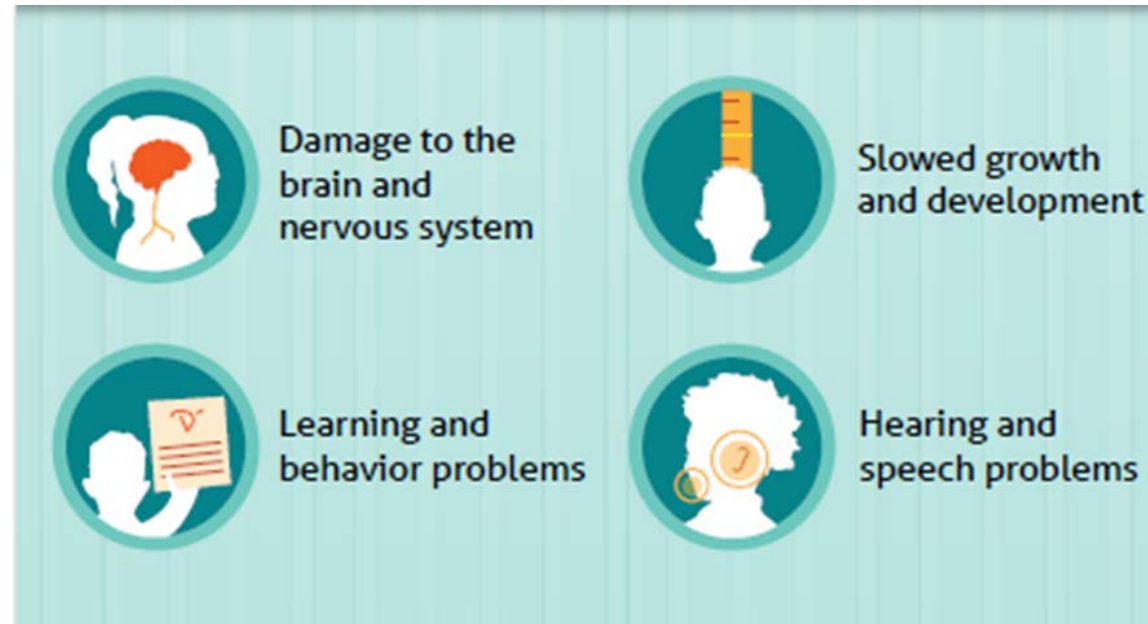

- In 2018, an estimated 350 Maine children under age 6 had blood lead levels above 5 $\mu\text{g}/\text{dL}$.

Health Effects of Lead in Children

While rare, at higher blood levels of lead, children are at risk for additional health effects, including seizures, coma and death at very high levels.

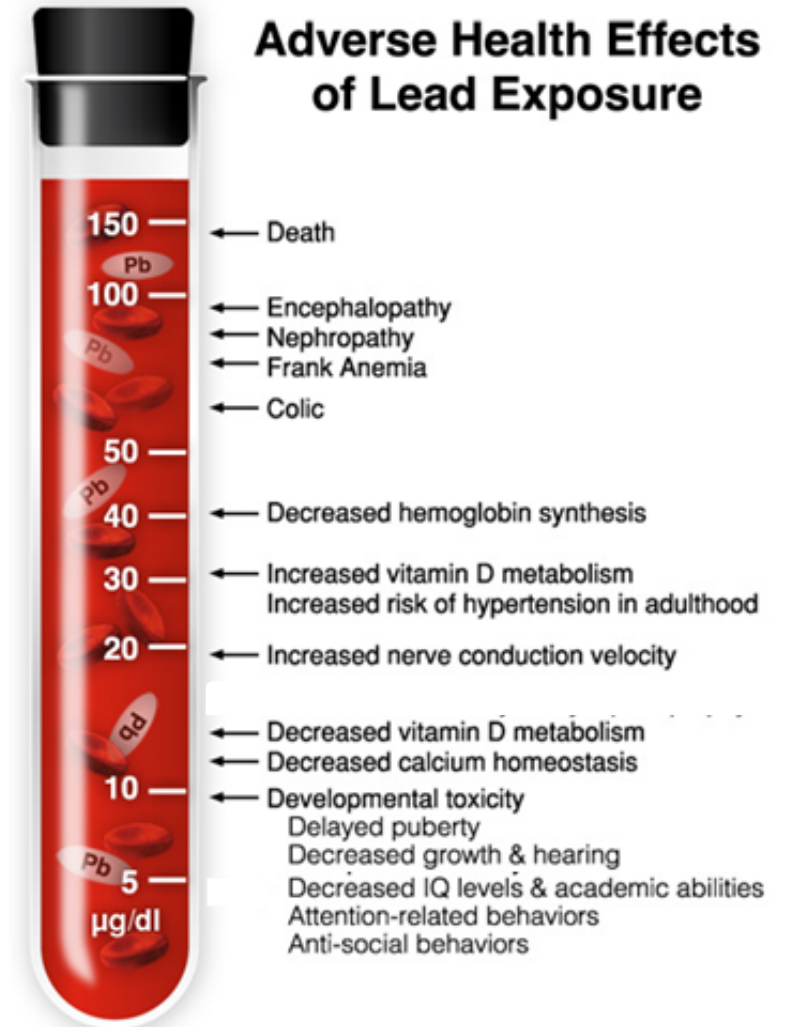

Which Children are at Risk for Lead Poisoning?

Children living in homes built before 1950 are at highest risk for lead exposure. Deteriorated lead paint and resulting lead dust pose the greatest risk, but even intact paint may be a risk for some children.



Other Risk Factors for Lead Poisoning

- Children whose parents work in lead related industries are at risk from “take home” lead.
- Lead from plumbing sources may contaminate drinking water.
- Some cultural or dietary practices may expose children to lead.



DHHS Provides Services Based on “Confirmed” Blood Leads ≥ 5 mcg/dL

- Children may be screened for lead poisoning with either a capillary or a venous blood test.
- Capillary tests are more likely than venous tests to be contaminated from lead on the child’s skin or from the testing environment.
- An elevated capillary test must be confirmed with a venous blood lead test to determine if a child actually has lead poisoning.

When a Lead Poisoned Child is Identified, DHHS Inspects Dwellings for Hazards



Test for lead in
paint, dust, water,
soil

Universal Blood Lead Testing Mandate 2019

Recognizing the importance of identifying children with lead poisoning in order to provide them with DHHS services to reduce their lead exposure, in 2019, the Maine State Legislature **mandated that health care providers test all 1- and 2-year-olds for lead poisoning.**

APPROVED

JUNE 27, 2019

BY GOVERNOR

CHAPTER

479

PUBLIC LAW

Role of Providers

- Test all 1- and 2-year-olds for blood lead.
- Follow Maine CDC guidelines for testing at 3, 4, and 5 years.
- Confirm elevated capillary results.
- Follow-up elevated venous results to make certain DHHS actions have been successful in reducing blood lead levels.



For More Information about Blood Lead Testing and DHHS Services for Lead Poisoned Children

- Maine CDC Website:
 - <https://www.maine.gov/dhhs/mecdc/environmental-health/eohp/lead/providers.shtml>
- Maine CDC Childhood Lead Poisoning Prevention Unit
 - Sandra Dempsey, RN, Nurse Education Consultant
 - 287-8671; Sandra.Dempsey@maine.gov

How to Use the Blood Lead Module in ImmPact to Report In-Office Blood Lead Tests



UAT 2.3.0

organization **Universal Pediatrics/** • user **Stephen Linne** • role **Standard User**

announcements:

- NEW** 03/10/2020 ~ [Phones for ImmPact Help Desk and Vaccine Management](#)
- NEW** 01/02/2020 ~ [Annual required documents](#)
- NEW** 10/06/2019 ~ [Employment Opportunity](#)
- NEW** 09/17/2019 ~ [Influenza vaccine is available to order](#)
- NEW** 09/13/2019 ~ [Downtime Wednesday September 18, 2019](#)
- NEW** 09/12/2019 ~ [The AFIX Product](#)
- NEW** 06/12/2019 ~ [2019 Provider Agreement approval](#)
- NEW** 05/22/2019 ~ [ImmPact Updates](#)
- NEW** 05/20/2019 ~ [Aroostook County Providers](#)
- NEW** 12/28/2018 ~ [2019 Annual Requirement](#)
- NEW** 10/02/2018 ~ [FluMist available to order](#)
- NEW** 08/02/2018 ~ [How to create a user login account](#)
- NEW** 08/02/2018 ~ [New links available in ImmPact](#)
- NEW** 08/02/2018 ~ [Creating a user login account](#)
- NEW** 08/02/2018 ~ [ImmPact User Agreement forms](#)
- NEW** 06/29/2018 ~ [Returning Expired Flu Vaccine](#)
- NEW** 07/24/2017 ~ [Welcome to ImmPact!](#)

[more announcements](#)

release notes:

- NEW** 04/01/2019 ~ [Release Version 2.0.0](#) Release 2.0.0

[more release notes](#)

- Patients**
- patient search ←
- Immunizations**
- patient search
- Query Only**
- view patient report
- Data Exchange**
- des-dec fix tool
- des-dec detail report
- Reports**
- reminder / recall
- check reminder status
- check reminder list
- manage custom letters
- vaccine eligibility
- check vaccine elig status
- group patients
- check group status
- assessment report
- check assessment
- benchmark report
- check benchmark
- ad hoc list report
- ad hoc count report
- ad hoc report status
- the afix product
- accountability report
- request
- check vaccine

Use this "Search" for patients



UAT 2.3.0

- Patients**
 - patient search
- Immunizations**
 - patient search
- Query Only**
 - view patient report
- Data Exchange**
 - des-dec fix tool
 - des-dec detail report
- Reports**
 - reminder / recall
 - check reminder status
 - check reminder list
 - manage custom letters
 - vaccine eligibility
 - check vaccine elig status
 - group patients
 - check group status
 - assessment report
 - check assessment
 - benchmark report
 - check benchmark
 - ad hoc list report
 - ad hoc count report
 - ad hoc report status
 - the afix product
 - accountability report
 - request
 - check vaccine

organization **Universal Pediatrics/** • user **Stephen Linne** • role **Standard User**

Patient Search Criteria

Search by Patient

* Minimum search criteria includes any two fields.

Last Name Mother's First Name
 First Name Home Phone - -
 Middle Name Cell Phone - -
 Birth Date

Search by Medical Record Number

* Medical Record Number

Search by ImmPact ID

* ImmPact ID

Possible Matches: 1

Last Name	First Name	Middle Name	Birth Date	Primary Patient Identifier	Mother's First	Gender	Status	ImmPact ID
STEPHENS	RHONDA	TEST	11/03/2014			F	A	268919

Complete a "Search" just like when you are inputting vaccinations



UAT 2.3.0

- Patients
- patient search
- Immunizations
- patient search
- Query Only
- view patient report
- Data Exchange
- des-dec fix tool
- des-dec detail report
- Reports
- reminder / recall
- check reminder status
- check reminder list
- manage custom letters
- vaccine eligibility
- check vaccine elig status
- group patients
- check group status
- assessment report
- check assessment
- benchmark report
- check benchmark
- ad hoc list report
- ad hoc count report
- ad hoc report status
- the afix product
- accountability report
- request
- check vaccine

organization **Universal Pediatrics/** • user **Stephen Linne** • role **Standard User**

Update Patient

Personal Information	
* Last Name	STEPHENS
* First Name	RHONDA
Middle Name	TEST
Suffix	
* Birth Date	11/03/2014
Mother's Maiden Last	
Mother's First Name	
* Gender	Female
MaineCare ID	
Birth Order	(for multiple births)
Birth Country	UNITED STATES
Birth State	
Birth County	
Medical Record Number	

- Save
- History/Recommendations
- Reports
- Blood Lead
- Cancel

Demographics Page:
Important to verify:

- Name
- Gender
- DOB

Last Updated by Universal Pediatrics on 02/27/2020

- Patient AKA (0)
- Organization Information
- Patient Information
- Address Information
- Responsible Persons (0)
- Patient Comments (0)
- Patient Notes (0)

Next select Patient Information

- view patient report
- Data Exchange**
- des-dec fix tool
- des-dec detail report
- Reports**
- reminder / recall
- check reminder status
- check reminder list
- manage custom letters
- vaccine eligibility
- check vaccine elig status
- group patients
- check group status
- assessment report
- check assessment
- benchmark report
- check benchmark
- ad hoc list report
- ad hoc count report
- ad hoc report status
- the afix product
- accountability report
- request
- check vaccine
- accountability
- state supplied flu report
- state supplied vaccine
- report
- billing report request
- check billing report
- provider report
- check provider status
- cold chain reports
- Inventory**
- manage inventory
- manage orders
- manage transfers
- inventory count list
- record cold chain

Middle Name

Suffix

* Birth Date

Mother's Maiden Last

Mother's First Name

Birth Order (for multiple births)

Birth Country

Birth State

Birth County

Medical Record Number

Last Updated by Universal Pediatrics on 02/27/2020

Patient AKA (0)

Organization Information

Patient Information

[\[back to top\]](#)

Race (select all that apply)

- American Indian or Alaska Native
- Asian
- Native Hawaiian or Other Pacific Islander
- Black or African-American
- White
- Other Race

School

Occupation

Language Spoken

Ethnicity

ImmPact ID

Address Information

Responsible Persons (0)

Patient Comments (0)

Patient Notes (0)

Enter Race and Ethnicity

ImmPact ID: a secure way to communicate to Maine CDC when you have specific questions about a patient's record in ImmPact

- view patient report
- Data Exchange**
- des-dec fix tool
- des-dec detail report
- Reports**
- reminder / recall
- check reminder status
- check reminder list
- manage custom letters
- vaccine eligibility
- check vaccine elig status
- group patients
- check group status
- assessment report
- check assessment
- benchmark report
- check benchmark
- ad hoc list report
- ad hoc count report
- ad hoc report status
- the afix product
- accountability report
- request
- check vaccine
- accountability
- state supplied flu report
- state supplied vaccine
- report
- billing report request
- check billing report
- provider report
- check provider status
- cold chain reports
- Inventory**
- manage inventory
- manage orders
- manage transfers
- inventory count list

Middle Name	TEST	Birth Order	(for multiple births)	Blood Lead
Suffix		Birth Country	UNITED STATES	Cancel
* Birth Date	11/03/2014	Birth State		
Mother's Maiden Last		Birth County		
Mother's First Name		Medical Record Number		

Last Updated by Universal Pediatrics on 02/27/2020

- Patient AKA (0)
- Organization Information
- Patient Information
- Address Information**

[\[back to top\]](#)
[view Patient Address History](#)
Last Updated 02/27/2020

No Viable Address

Start Date 02/27/2020

Street Address 418 N COFFEE ST

Other Address

P.O. Box

Zip 04631 zip add-on codes+4

City EASTPORT State ME

County Washington

Home Phone - -

Extension

Cell Phone - -

E-Mail

Select Address Information. An accurate address is very important should Maine CDC need to do a lead inspection at the location where the patient is living.

To add a new address, first change the Start Date to today's date. Then change the address and Save.

You must have a complete address (Street Address, Zip, City, State) to get access to the Blood Lead Module.



UAT 2.3.0

home

manage access/account

related links

logout

help desk



organization Universal Pediatrics / • user Stephen Linne • role Standard User

Update Patient

Personal Information

* Last Name STEPHENS

* Gender Female

* First Name RHONDA

MaineCare ID

Middle Name TEST

Birth Order (for multiple births)

Suffix

Birth Country UNITED STATES

* Birth Date 11/03/2014

Birth State

Mother's Maiden Last

Birth County

Mother's First Name

Medical Record Number

Save

History/Recommend

Reports

Blood Lead

Cancel

Click save before going on.

Then select Blood Lead

Last Updated by Universal Pediatrics on 02/27/2020

Patient AKA (0)

Organization Information

Patient Information

Address Information

[\[back to top\]](#)

[view Patient Address History](#)

Last Updated 02/27/2020

No Viable Address

Start Date 02/27/2020



- UAT 2.3.0
- Patients**
patient search
- Immunizations**
patient search
- Query Only**
view patient report
- Data Exchange**
des-dec fix tool
des-dec detail report
- Reports**
reminder / recall
check reminder status
check reminder list
manage custom letters
vaccine eligibility
check vaccine elig status
group patients
check group status
assessment report
check assessment
benchmark report
check benchmark
ad hoc list report
ad hoc count report
ad hoc report status
the afix product
accountability report
request

organization **Universal Pediatrics/** • user **Stephen Linne** • role **Standard User**

Patient Information

Patient Name (First - MI - Last) DOB Gender Mother's Maiden Medical Record Number
 RHONDA TEST STEPHENS 11/03/2014 F
 Address 418 N COFFEE ST, EASTPORT, ME 04631
 Comments

Patient Notes (0) [view or update notes](#)

Blood Lead Test Requirements and Recommendations

Age	Guidelines*	Date Due	Risk Assessment Score	Lead Test	Test Ordered	Date of Test	Status
1 year	Test Required	11/03/2015	NA	Test Required ▾		11/03/2015	Completed
2 years	Test Required	11/03/2016	NA	Test Refused ▾			Test Refused
3 years	Risk Assessment	11/03/2017	Yes ▾	Yes ▾		11/03/2017	Completed
4 years	Risk Assessment	11/03/2018	Yes ▾	Yes ▾	11/07/2018	11/08/2018	Completed
5 years	Risk Assessment	11/03/2019	Yes ▾	Yes ▾			Overdue

*Note: For schedule of routine screening and testing. For prior blood lead tests greater than or equal to 5 µg/dL see Action column below or review [Maine CDC Guidelines](#)

Blood Lead Test History

Remove	Owned?	Date Sample Collected	Date Sample Analyzed	Date Results Reported	Blood Lead Level	Action
		11/08/2018	11/08/2018	01/23/2020	8.3 µg/dL	Requires Venous Sample Analyzed By the Maine Health and

Requirements and Recommendations:

- 1 and 2 year old's: tests are required under Maine law.
- The module displays the date the test is due
- Under Lead Test there is an option to record Test Refused if parent refuses a test.
- If a test has been ordered at a lab, you can enter the date.
- Date of Test and Status are automatic.
- 3-5 year old's: a risk assessment is recommended to determine if testing is needed.
- Record if risk assessment is done and if testing is needed

- check benchmark
- ad hoc list report
- ad hoc count report
- ad hoc report status
- the afix product
- accountability report
- request
- check vaccine
- accountability
- state supplied flu report
- state supplied vaccine
- report
- billing report request
- check billing report
- provider report
- check provider status
- cold chain reports
- Inventory**
- manage inventory
- manage orders
- manage transfers
- inventory count list
- record cold chain
- doses administered
- Maintenance**
- manage cold chain
- manage physicians
- manage clinicians
- School Access**
- manage list
- find student
- check school report
- Blood Lead**
- manage lead
- follow-up report
- check follow-up status
- test due list report
- check test due status
- age exceeded report

Blood Lead Test History

Remove	Owned?	Date Sample Collected	Date Sample Analyzed	Date Results Reported	Blood Lead Level	Action
		11/08/2018	11/08/2018	01/23/2020	8.3 µg/dL	Requires Venous Sample Analyzed By the Maine Health and Environmental Testing
		11/03/2017	11/03/2017	01/22/2020	<3.3 µg/dL	BLL <5
		11/03/2015	11/03/2015	01/22/2020	4 µg/dL	BLL <5

View Blood Lead Data Immunization History Edit Patient Blood Lead Report

To edit a blood lead test, request access to enter blood lead tests, or request reimbursement for blood lead tests for uninsured patients, contact the Maine Childhood Lead Poisoning Prevention Unit at 866-292-3474 or ehu@maine.gov.

Date Results Reported: 01/23/2020 Source Type: User Interface
 PFI/LRI Number: 679
 Sample Accession Number: Z6791108201801 Provider Information in Lead Registry:

*Ordering Practitioner: WINFREY, KAREN
 *Test Method: LeadCare® II (CLIA-Waived)
 *Date Sample Collected: 11/08/2018
 *Date Sample Analyzed: 11/08/2018
 *Sample Type: Capillary
 *Blood Lead Level: 8.3 µg/dL
 Note: µg/dL = mcg/dL

Lab Result Comments:
 Comment Date:

ImmPact Provider Notes

Created By	Create Date	Note
Linne, Stephen	02/20/2020 10:49 AM	The value of Blood Lead Level was changed from 4.5 to 8.3

- ### Blood Lead History
- Test Results displayed with notice in red if action is required.
 - To view a specific test, click on the Date Sample Collected. The details of the test are displayed below.

- check benchmark
- ad hoc list report
- ad hoc count report
- ad hoc report status
- the afix product
- accountability report request
- check vaccine accountability
- state supplied flu report
- state supplied vaccine report
- billing report request
- check billing report
- provider report
- check provider status
- cold chain reports
- Inventory**
- manage inventory
- manage orders
- manage transfers
- inventory count list
- record cold chain
- doses administered
- Maintenance**
- manage cold chain
- manage physicians
- manage clinicians
- School Access**
- manage list
- find student
- check school report
- Blood Lead**
- manage lead
- follow-up report
- check follow-up status
- test due list report
- check test due status
- see exceeded report

Blood Lead Test History

Remove	Owned?	Date Sample Collected	Date Sample Analyzed	Date Results Reported	Blood Lead Level	Action
		11/08/2018	11/08/2018	01/23/2020	8.3 µg/dL	Requires Venous Sample Analyzed By the Maine Health and Environmental Testing Laboratory
		11/03/2017	11/03/2017	01/22/2020	<3.3 µg/dL	BLL <5
		11/03/2015	11/03/2015	01/22/2020	4 µg/dL	BLL <5

View Blood Lead Data Immunization History Edit Patient Blood Lead Report

To edit a blood lead test, request access to enter blood lead tests, or request reimbursement for blood lead tests for uninsured patients, contact the Maine Childhood Lead Poisoning Prevention Unit at 866-292-3474 or ehu@maine.gov.

Date Results Reported: 01/23/2020 Source Type: User Interface
 PFI/LRI Number: 679
 Sample Accession Number: Z6791108201801 Provider Information in Lead Registry:

*Ordering Practitioner: WINFREY, KAREN
 *Test Method: LeadCare® II (CLIA-Waived)
 *Date Sample Collected: 11/08/2018
 *Date Sample Analyzed: 11/08/2018
 *Sample Type: Capillary
 *Blood Lead Level: 8.3 µg/dL
 Note: µg/dL = mcg/dL

Lab Result Comments:
 Comment Date:

ImmPact Provider Notes

Created By	Create Date	Note
Linne, Stephen	02/20/2020 10:49 AM	The value of Blood Lead Level was changed from 4.5 to 8.3

More on Blood Lead History

- Daily, Maine CDC uploads all venous blood lead tests and capillary tests analyzed at Maine Health and Environmental Testing Lab
- You cannot enter test results unless your organization is approved for in-office testing.
- Providers who perform in-office capillary testing must enter results into ImmPact within 48 hours of test.
- Only Maine CDC staff can change blood lead test results once they are saved in ImmPact.

- state supplied vaccine report
- state supplied vaccine report
- cold chain reports
- Inventory**
- manage inventory
- manage orders
- manage transfers
- shipping documents
- doses administered
- manual orders
- manage ndc
- inventory count list
- vtcrks export
- vtcrks import
- vtcrks import status
- record cold chain
- Maintenance**
- manage schools
- manage physicians
- manage clinicians
- vaccine need
- manage cold chain
- provider agreement
- provider agreement review
- Data Exchange**
- exchange data
- check status
- manage data exchange
- vital data exchange
- job monitor
- view dx log
- submit hmo data
- submit hmo query
- copy exchange data

[Immunization History](#)
[Edit Patient](#)
[New](#)
[Blood Lead Report](#)
[Save](#)

To edit a blood lead test, request access to enter blood lead tests, or request reimbursement for blood lead tests for uninsured patients, contact the Maine Childhood Lead Poisoning Prevention Unit at 866-292-3474 or ehu@maine.gov.

Date Results Reported: 08/12/2020 Source Type: User Interface
PFI/LRI Number: 200

Sample Accession Number: Provider Information in Lead Registry

*Ordering Practitioner: *Save Blood Lead Test

*Test Method:

*Date Sample Collected:

*Date Sample Analyzed:

*Sample Type:

*Blood Lead Level: $\mu\text{g/dL}$ Note: $\mu\text{g/dL} = \text{mcg/dL}$ Qualitative Result:

Lab Result Comments:

ImmPact Provider Notes

Enter Text of Provider Note Please do not include confidential information in the notes. Provider Notes can be viewed by any provider organization with access to the registry.

Created By	Create Date	Note

- Entering LeadCareII Results:
- If you do not see this view, select New
 - The fields in Blue are required fields

- state supplied na report
- state supplied vaccine report
- cold chain reports
- Inventory**
- manage inventory
- manage orders
- manage transfers
- shipping documents
- doses administered
- manual orders
- manage ndc
- inventory count list
- vrcks export
- vrcks import
- vrcks import status
- record cold chain
- Maintenance**
- manage schools
- manage physicians
- manage clinicians
- vaccine need
- manage cold chain
- provider agreement
- provider agreement review
- Data Exchange**
- exchange data
- check status
- manage data exchange
- vital data exchange
- job monitor
- view dx log
- submit hmo data
- submit hmo query
- copy exchange data
- copy hmo data
- copy vital data
- organizational extract
- custom flat file layouts

Enter Blood Lead Data Immunization History Edit Patient New Blood Lead Report Save

To edit a blood lead test, request access to enter blood lead tests, or request reimbursement for blood lead tests for uninsured patients, contact the Maine Childhood Lead Poisoning Prevention Unit at 866-292-3474 or ehu@maine.gov.

Date Results Reported: 08/12/2020 Source Type: User Interface
PFI/LRI Number: 200

Sample Accession Number: Provider Information in Registry:

*Ordering Practitioner:

*Test Method:

*Date Sample Collected: *Date Sample Analyzed:

*Sample Type:

*Blood Lead Level: $\mu\text{g}/\text{dL}$ Qualitative Result:

Note: $\mu\text{g}/\text{dL} = \text{mcg}/\text{dL}$

Lab Result Comments:

- Enter the Ordering Practitioner**
- Pick from the drop down list
 - The name must be on the Clinician List
 - If the name is not in the list, go to Manage Clinicians and add the person
 - Test Method is populated with the correct test, do not change

ImmPact Provider Notes

Enter Text of Provider Note **Please do not include confidential information in the notes. Provider Notes can be viewed by any provider organization with access to the registry.**

Created By	Create Date	Note
------------	-------------	------

No Provider Notes have been added for this lead test

- check provider status
- accountability report
- request
- check vaccine
- accountability
- state supplied flu report
- state supplied vaccine
- report
- cold chain reports
- Inventory**
- manage inventory
- manage orders
- manage transfers
- shipping documents
- doses administered
- manual orders
- manage ndc
- inventory count list
- vrcks export
- vrcks import
- vrcks import status
- record cold chain
- Maintenance**
- manage schools
- manage physicians
- manage clinicians
- vaccine need
- manage cold chain
- provider agreement
- provider agreement
- review
- Data Exchange**
- exchange data
- check status
- manage data exchange
- vital data exchange
- job monitor
- view dx log
- submit hmo data
- submit hmo data

	11/03/2017	11/03/2017	01/22/2020	<3.3 µg/dL	Laboratory
No	12/03/2016	12/03/2016	12/03/2016	Not Tested µg/dL	BLL <5
	11/03/2015	11/03/2015	01/22/2020	4 µg/dL	Repeat Test
					BLL <5

Enter Blood Lead Data Immunization History Edit Patient New Blood Lead Report Save

To edit a blood lead test, request access to enter blood lead tests, or request reimbursement for blood lead tests for uninsured patients, contact the Maine Childhood Lead Poisoning Prevention Unit at 866-292-3474 or ehu@maine.gov.

Date Results Reported: 08/12/2020 Source Type: User Interface
PFI/LRI Number: 200

Sample Accession Number: Provider Information in Lead Registry:

*Ordering Practitioner: WINFREY, KAREN

*Test Method: LeadCare® II (CLIA-Waived)

*Date Sample Collected: 08/12/2020 *Save Blood Lead Test

*Date Sample Analyzed: 08/12/2020 You must complete this test result before leaving this screen or data will be lost.

*Sample Type: Capillary

*Blood Lead Level: µg/dL Qualitative Result:
Note: µg/dL = mcg/dL

Lab Result Comments:

ImmPact Provider Notes

Enter Text of Provider Note **Please do not include confidential information in the notes. Provider Notes can be viewed by any provider organization with access to the registry.**

Created By	Create Date	Note
------------	-------------	------

Enter the Sample Date

- Either enter the entire date or use the calendar

Enter the Analyzed Date

- Either enter the entire date or use the calendar
- Analyzed Date must be the same or after the Sample Date

Sample Type must remain 'Capillary'

- check provider status
- accountability report request
- check vaccine accountability
- state supplied flu report
- state supplied vaccine report
- cold chain reports
- Inventory**
- manage inventory
- manage orders
- manage transfers
- shipping documents
- doses administered
- manual orders
- manage ndc
- inventory count list
- vrcks export
- vrcks import
- vrcks import status
- record cold chain
- Maintenance**
- manage schools
- manage physicians
- manage clinicians
- vaccine need
- manage cold chain
- provider agreement
- provider agreement review
- Data Exchange**
- exchange data
- check status
- manage data exchange
- vital data exchange
- job monitor
- view dx log
- submit hmo data

	11/03/2017	11/03/2017	01/22/2020	<3.3 µg/dL	Laboratory BLL <5
No	12/03/2016	12/03/2016	12/03/2016	Not Tested µg/dL	Repeat Test
	11/03/2015	11/03/2015	01/22/2020	4 µg/dL	BLL <5

Enter Blood Lead Data Immunization History Edit Patient New Blood Lead Report Save

To edit a blood lead test, request access to enter blood lead tests, or request reimbursement for blood lead tests for uninsured patients, contact the Maine Childhood Lead Poisoning Prevention Unit at 866-292-3474 or ehu@maine.gov.

Date Results Reported: 08/12/2020 Source Type: User Interface
PFI/LRI Number: 200

Sample Accession Number: Provider Information in Lead Registry:

*Ordering Practitioner: WINFREY, KAREN

*Test Method: LeadCare® II (CLIA-Waived)

*Date Sample Collected: 08/12/2020 *Save Blood Lead Test

*Date Sample Analyzed: 08/12/2020

*Sample Type: Capillary

*Blood Lead Level: µg/dL Qualitative Result:

Note: µg/dL = mcg/dL

Lab Result Comments:

ImmPact Provider Notes

Please do not include confidential information in the notes. Provider Notes can be viewed by any provider organization with access to the registry.

Enter Text of Provider Note

Created By Create Date Note

Entering the result

- For results of low (<3.3) or high (>65) use the Qualitative Result Option
- If the result is anything other than <3.3 or >65, leave the Qualitative Result blank and enter a numeric value in the Blood Lead Level

Next two slides will illustrate both types of entries

- check provider status
- accountability report request
- check vaccine accountability
- state supplied flu report
- state supplied vaccine report
- cold chain reports
- Inventory**
 - manage inventory
 - manage orders
 - manage transfers
 - shipping documents
 - doses administered
 - manual orders
 - manage ndc
 - inventory count list
 - vrtrcks export
 - vrtrcks import
 - vrtrcks import status
 - record cold chain
- Maintenance**
 - manage schools
 - manage physicians
 - manage clinicians
 - vaccine need
 - manage cold chain
 - provider agreement
 - provider agreement review
- Data Exchange**
 - exchange data
 - check status
 - manage data exchange
 - vital data exchange
 - job monitor
 - view dx log
 - submit hmo data

	11/03/2017	11/03/2017	01/22/2020	<3.3 µg/dL	Laboratory
No	12/03/2016	12/03/2016	12/03/2016	Not Tested µg/dL	BLL <5
	11/03/2015	11/03/2015	01/22/2020	4 µg/dL	Repeat Test
					BLL <5

Enter Blood Lead Data Immunization History Edit Patient New Blood Lead Report Save

To edit a blood lead test, request access to enter blood lead tests, or request reimbursement for blood lead tests for uninsured patients, contact the Maine Childhood Lead Poisoning Prevention Unit at 866-292-3474 or ehu@maine.gov.

Date Results Reported: 08/12/2020 Source Type: User Interface
PFI/LRI Number: 200

Sample Accession Number: Provider Information in Lead Registry:

*Ordering Practitioner: WINFREY, KAREN

*Test Method: LeadCare® II (CLIA-Waived)

*Date Sample Collected: 08/12/2020 *Save Blood Lead Test

*Date Sample Analyzed: 08/12/2020

*Sample Type: Capillary

*Blood Lead Level: <3.3 µg/dL Qualitative Result: Low<3.3

Note: µg/dL = mcg/dL

Lab Result Comments:

ImmPact Provider Notes

Enter Text of Provider Note **Please do not include confidential information in the notes. Provider Notes can be viewed by any provider organization with access to the registry.**

- Lead result of low (<3.3)
- Qualitative Result is selected
 - Auto populates Blood Lead Level
 - Qualitative result will always over-write any other entry in the Blood Lead Level field

- check provider status
- accountability report request
- check vaccine accountability
- state supplied flu report
- state supplied vaccine report
- cold chain reports
- Inventory**
 - manage inventory
 - manage orders
 - manage transfers
 - shipping documents
 - doses administered
 - manual orders
 - manage ndc
 - inventory count list
 - vrcks export
 - vrcks import
 - vrcks import status
 - record cold chain
- Maintenance**
 - manage schools
 - manage physicians
 - manage clinicians
 - vaccine need
 - manage cold chain
 - provider agreement
 - provider agreement review
- Data Exchange**
 - exchange data
 - check status
 - manage data exchange
 - vital data exchange
 - job monitor
 - view dx log
 - submit hmo data

	11/03/2017	11/03/2017	01/22/2020	<3.3 µg/dL	Laboratory
No	12/03/2016	12/03/2016	12/03/2016	Not Tested µg/dL	BLL <5
	11/03/2015	11/03/2015	01/22/2020	4 µg/dL	Repeat Test
					BLL <5

Enter Blood Lead Data

To edit a blood lead test, request access to enter blood lead tests, or request reimbursement for blood lead tests for uninsured patients, contact the Maine Childhood Lead Poisoning Prevention Unit at 866-292-3474 or ehu@maine.gov.

Date Results Reported: 08/12/2020 Source Type: User Interface
PFI/LRI Number: 200

Sample Accession Number: _____ Provider Information in Lead Registry: _____

*Ordering Practitioner: WINFREY, KAREN

*Test Method: LeadCare® II (CLIA-Waived)

*Date Sample Collected: 08/12/2020

*Date Sample Analyzed: 08/12/2020

*Sample Type: Capillary

*Blood Lead Level: 5.4 µg/dL Qualitative Result:
Note: µg/dL = mcg/dL

Lab Result Comments:

Lead Result other than Low or High

- Enter the numeric value obtained from the LeadCareII
- Leave Qualitative Result Blank

ImmPact Provider Notes

Enter Text of Provider Note **Please do not include confidential information in the notes. Provider Notes can be viewed by any provider organization with access to the registry.**

Created By	Create Date	Note
------------	-------------	------

- check provider status
- accountability report request
- check vaccine accountability
- state supplied flu report
- state supplied vaccine report
- cold chain reports
- Inventory**
 - manage inventory
 - manage orders
 - manage transfers
 - shipping documents
 - doses administered
 - manual orders
 - manage ndc
 - inventory count list
 - vrcks export
 - vrcks import
 - vrcks import status
 - record cold chain
- Maintenance**
 - manage schools
 - manage physicians
 - manage clinicians
 - vaccine need
 - manage cold chain
 - provider agreement
 - provider agreement review
- Data Exchange**
 - exchange data
 - check status
 - manage data exchange
 - vital data exchange
 - job monitor
 - view dx log
 - submit hmo data

	11/03/2017	11/03/2017	01/22/2020	<3.3 µg/dL	Laboratory BLL <5
No	12/03/2016	12/03/2016	12/03/2016	Not Tested µg/dL	Repeat Test
	11/03/2015	11/03/2015	01/22/2020	4 µg/dL	BLL <5

Enter Blood Lead Data Immunization History Edit Patient New Blood Lead Report Save

To edit a blood lead test, request access to enter blood lead tests, or request reimbursement for blood lead tests for uninsured patients, contact the Maine Childhood Lead Poisoning Prevention Unit at 866-292-3474 or ehu@maine.gov.

Date Results Reported: 08/12/2020 Source Type: User Interface
PFI/LRI Number: 200

Sample Accession Number: Provider Information in Lead Registry:

*Ordering Practitioner: WINFREY, KAREN *Test Method: LeadCare® II (CLIA-Waived)

*Date Sample Collected: 08/12/2020 *Save Blood Lead Test

*Date Sample Analyzed: 08/12/2020 You must save this test result before leaving this screen or data will be lost.

*Sample Type: Capillary

*Blood Lead Level: 5.4 µg/dL Note: µg/dL = mcg/dL Quantitative Result: [dropdown]

Lab Result Comments:

ImmPact Provider Notes

Enter Text of Provider Note **Please do not include confidential information in the notes. Provider Notes can be viewed by any provider organization with access to the registry.**

Created By	Create Date	Note
------------	-------------	------

Enter Lab Result Comments

- Enter any comments before the test is saved, cannot be edited after the test is saved
- Very helpful if a comment such as displayed here is entered
- CLPPU staff know the patient has been sent for a confirmatory venous test

- check assessment
- benchmark report
- check benchmark
- ad hoc list report
- ad hoc count report
- the afix product
- ad hoc report status
- billing report request
- check billing report
- provider report
- check provider status
- accountability report
- request
- check vaccine
- accountability
- state supplied flu report
- state supplied vaccine
- report
- cold chain reports
- Inventory**
- manage inventory
- manage orders
- manage transfers
- shipping documents
- doses administered
- manual orders
- manage ndc
- inventory count list
- vrtrcks export
- vrtrcks import
- vrtrcks import status
- record cold chain
- Maintenance**
- manage schools
- manage physicians
- manage clinicians
- vaccine need
- manage cold chain
- provider agreement

Record saved.

Blood Lead Test History

Remove	Owned?	Date Sample Collected	Date Sample Analyzed	Date Results Reported	Blood Lead Level	Action
		08/12/2020	08/12/2020	08/12/2020	5.4 µg/dL	Requires Venous Sample Analyzed By the Maine Health and Environmental Testing Laboratory
	No	04/01/2020	04/01/2020	04/01/2020	Not Tested µg/dL	Repeat Test
		11/08/2018	11/08/2018	01/23/2020	8.3 µg/dL	Requires Venous Sample Analyzed by the Maine Health and Environmental Testing Laboratory
		11/03/2017	11/03/2017	01/22/2020	<3.3 µg/dL	 BLL <5
	No	12/03/2016	12/03/2016	12/03/2016	Not Tested µg/dL	Repeat Test
		11/03/2015	11/03/2015	01/22/2020	4 µg/dL	 BLL <5

View Blood Lead Data

To edit a blood lead test, request access to enter blood lead tests, or request reimbursement for blood lead tests for uninsured patients, contact the Maine Childhood Lead Poisoning Prevention Unit at 66-292-3474 or ehu@maine.gov.

Date Results Reported: 08/12/2020 Source Type: User Interface
 PFI/LRI Number: 200

Sample Accession Number: Z2000812202001 Provider Information in Lead Registry:

*Ordering Practitioner: WINFREY, KAREN
 *Test Method: LeadCare® II (CLIA-Waived)

*Date Sample Collected: 08/12/2020

*Date Sample Analyzed: 08/12/2020

*Sample Type: Capillary

You must save this test result before leaving this screen or data will be lost.

Save the Results

- You must select the Save button, or the test will not be saved
- You will get two confirmations that the test was saved:
 - A red 'Record Saved' message
 - An Accession Number is assigned
 - Accession Number is a unique number for this test

- check assessment
- benchmark report
- check benchmark
- ad hoc list report
- ad hoc count report
- the afix product
- ad hoc report status
- billing report request
- check billing report
- provider report
- check provider status
- accountability report
- request
- check vaccine
- accountability
- state supplied flu report
- state supplied vaccine
- report
- cold chain reports
- Inventory**
- manage inventory
- manage orders
- manage transfers
- shipping documents
- doses administered
- manual orders
- manage ndc
- inventory count list
- vrcks export
- vrcks import
- vrcks import status
- record cold chain
- Maintenance**
- manage schools
- manage physicians
- manage clinicians
- vaccine need
- manage cold chain
- provider agreement

Record saved.

Blood Lead Test History

Remove	Owned?	Date Sample Collected	Date Sample Analyzed	Date Results Reported	Blood Lead Level	Action
		08/12/2020	08/12/2020	08/12/2020	5.4 µg/dL	Requires Venous Sample Analyzed By the Maine Health and Environmental Testing Laboratory
	No	04/01/2020	04/01/2020	04/01/2020	Not Tested µg/dL	Repeat Test Requires Venous Sample Analyzed By the Maine Health and Environmental Testing Laboratory
		11/08/2018	11/08/2018	01/23/2020	8.3 µg/dL	Requires Venous Sample Analyzed By the Maine Health and Environmental Testing Laboratory
		11/03/2017	11/03/2017	01/22/2020	<3.3 µg/dL	BLL <5
	No	12/03/2016	12/03/2016	12/03/2016	Not Tested µg/dL	Repeat Test
		11/03/2015	11/03/2015	01/22/2020	4 µg/dL	BLL <5

View Blood Lead Data

To edit a blood lead test, request access to enter blood lead tests, or request reimbursement for blood lead tests for uninsured patients, contact the Maine Childhood Lead Poisoning Prevention Unit at 866-292-3474 or ehu@maine.gov.

Date Results Reported: 08/12/2020 Source Type: User Interface
 PFI/LRI Number: 200

Sample Accession Number: Z2000812202001 Provider Information in Lead Registry:

*Ordering Practitioner: WINFREY, KAREN
 *Test Method: LeadCare® II (CLIA-Waived)

*Date Sample Collected: 08/12/2020

*Date Sample Analyzed: 08/12/2020
 You must save this test result before leaving this screen or data will be lost.

*Sample Type: Capillary

Required Actions are listed

- Requires Venous Sample confirmation – test was an elevated capillary which needs confirmation
- Repeat Test – there was a problem with the sample sent to the lab
- Follow up test needed – previous test showed elevated blood lead
- BLL <5 (shows in green) – no action needed

Blood Lead Test Requirements and Recommendations

Age	Guidelines*	Date Due	Risk Assessment Done	Lead Test	Test Ordered	Date of Test	Status
1 year	Test Required	12/28/2018	NA	Test Required ▾	<input type="text"/>		Maximum Age Exceeded
2 years	Test Required	12/28/2019	NA	Test Required ▾	<input type="text"/>	04/01/2020	Due
3 years	Risk Assessment	12/28/2020			<input type="text"/>		Not Due
4 years	Risk Assessment	12/28/2021			<input type="text"/>		Not Due
5 years	Risk Assessment	12/28/2022			<input type="text"/>		Not Due

*Note: For schedule of routine screening and testing. For prior blood lead tests greater than or equal to 5 µg/dL see Action column below or review [Maine CDC Guidelines](#)

Blood Lead Test History

Remove	Owned?	Date Sample Collected	Date Sample Analyzed	Date Results Reported	Blood Lead Level	Action
	No	04/01/2020	04/01/2020	04/01/2020	Not Tested µg/dL	Repeat Test
	No	01/09/2020	01/10/2020	01/11/2020	10 µg/dL	Requires Follow-up/Management

Enter Blood Lead Data

To edit a blood lead test, request access to enter blood lead tests, or request reimbursement for blood lead tests for uninsured patients, contact the Maine Childhood Lead Poisoning Prevention Unit at 866-292-3474 or ehu@maine.gov.

Date Results Reported: 08/12/2020 Source Type: User Interface
PFI/LRI Number: 200

Sample Accession Number: Provider Information in Lead Registry:

*Ordering Practitioner:

*Test Method:

*Date Sample Collected:

Another Example

- Child needs a two year old test (required)

- check roster status
- manage roster list
- Immunizations**
- patient search
- Reports**
- reminder / recall
- check reminder status
- check reminder list
- manage custom letters
- cocasa extract
- check request status
- vaccine eligibility
- check vaccine elig status
- group patients
- check group status
- assessment report
- check assessment
- benchmark report
- check benchmark
- ad hoc list report
- ad hoc count report
- the afix product
- ad hoc report status
- billing report request
- check billing report
- provider report
- check provider status
- accountability report
- request
- check vaccine
- accountability
- state supplied flu report
- state supplied vaccine
- report
- cold chain reports
- Inventory**
- manage inventory
- manage orders
- manage transfers
- shipping documents

- check assessment
- benchmark report
- check benchmark
- ad hoc list report
- ad hoc count report
- the afix product
- ad hoc report status
- billing report request
- check billing report
- provider report
- check provider status
- accountability report
- request
- check vaccine
- accountability
- state supplied flu report
- state supplied vaccine
- report
- cold chain reports
- Inventory**
- manage inventory
- manage orders
- manage transfers
- shipping documents
- doses administered
- manual orders
- manage ndc
- inventory count list
- vrcks export
- vrcks import
- vrcks import status
- record cold chain
- Maintenance**
- manage schools
- manage physicians
- manage clinicians
- vaccine need
- manage cold chain
- provider agreement

column below or review [Maine CDC Guidelines](#)

Record saved.

Blood Lead Test History

Remove	Owned?	Date Sample Collected	Date Sample Analyzed	Date Results Reported	Blood Lead Level	Action
		08/12/2020	08/12/2020	08/12/2020	4.2 µg/dL	BLL <5
	No	04/01/2020	04/01/2020	04/01/2020	Not Tested µg/dL	Repeat Test
	No	01/09/2020	01/10/2020	01/11/2020	10 µg/dL	Requires Follow-up/Management

View Blood Lead Data

- Immunization History
- Edit Patient
- New
- Blood Lead Report
- Save

To edit a blood lead test, request access to enter blood lead tests, or request reimbursement for blood lead tests for uninsured patients, contact the Maine Childhood Lead Poisoning Prevention Unit at 866-292-3474 or ehu@maine.gov.

Date Results Reported: 08/12/2020

Source Type: User Interface

PFI/LRI Number: 200

Sample Accession Number: Z2000812202002

Provider Information in Lead Registry:

*Ordering Practitioner: WINFREY, KAREN
 *Test Method: LeadCare® II (CLIA-Waived)

*Date Sample Collected: 08/12/2020

[*Save Blood Lead Test](#)

You must save this test result before leaving this screen or data will be lost.

*Date Sample Analyzed: 08/12/2020

*Sample Type: Capillary

*Blood Lead Level: 4.2 µg/dL
 Note: µg/dL = mcg/dL

Lab Result Comments:

Comment Date:

ImmPact Provider Notes

Created By	Create Date	Note
------------	-------------	------

Blood Test Entered as described above

- Action is BLL<5 in green

- check roster status
- manage roster list
- Immunizations**
- patient search
- Reports**
- reminder / recall
- check reminder status
- check reminder list
- manage custom letters
- cocasa extract
- check request status
- vaccine eligibility
- check vaccine elig status
- group patients
- check group status
- assessment report
- check assessment
- benchmark report
- check benchmark
- ad hoc list report
- ad hoc count report
- the afix product
- ad hoc report status
- billing report request
- check billing report
- provider report
- check provider status
- accountability report
- request
- check vaccine
- accountability
- state supplied flu report
- state supplied vaccine
- report
- cold chain reports
- Inventory**
- manage inventory
- manage orders
- manage transfers
- shipping documents

Blood Lead Test Requirements and Recommendations

Print Table

Age	Guidelines*	Date Due	Risk Assessment Done	Lead Test	Test Ordered	Date of Test	Status
1 year	Test Required	12/28/2018	NA	Test Required ▾	<input type="text"/>		Maximum Age Exceeded
2 years	Test Required	12/28/2019	NA	Test Required ▾	<input type="text"/>	08/12/2020	Completed
3 years	Risk Assessment	12/28/2020			<input type="text"/>		Not Due
4 years	Risk Assessment	12/28/2021			<input type="text"/>		Not Due
5 years	Risk Assessment	12/28/2022			<input type="text"/>		Not Due

*Note: For schedule of routine screening and testing. For prior blood lead tests greater than or equal to 5 µg/dL see Action column below or review [Maine CDC Guidelines](#)

Record saved.

Blood Lead Test History

Remove	Owned?	Date Sample Collected	Date Sample Analyzed	Date Results Reported	Blood Lead Level	Action
		08/12/2020	08/12/2020	08/12/2020	4.2 µg/dL	BLL <5
	No	04/01/2020	04/01/2020	04/01/2020	Not Tested µg/dL	Repeat Test
	No	01/09/2020	01/10/2020	01/11/2020	10 µg/dL	Requires Follow-up/Management

View Blood Lead Data

Immunization History Edit Patient New Blood Lead Report Save

To edit a blood lead test, request access to enter blood lead tests, or request reimbursement for blood lead tests for uninsured patients, contact the Maine Childhood Lead Poisoning Prevention Unit at 866-292-3474 or ehu@maine.gov.

Date Results Reported: 08/12/2020

Source Type: User Interface

PFI/LRI Number: 200

Sample Accession Number: Z2000812202002

Provider Information in Lead Registry:

*Ordering Practitioner: WINFREY, KAREN

*Test Method: LeadCare® II (CLIA-Waived)

Blood Lead Test Requirements are updated

- Two year old test marked as Completed

- ad hoc count report
- ad hoc report status
- the afix product
- accountability report
- request
- check vaccine
- accountability
- state supplied flu report
- state supplied vaccine
- report
- billing report request
- check billing report
- provider report
- check provider status
- cold chain reports
- Inventory**
- manage inventory
- manage orders
- manage transfers
- inventory count list
- record cold chain
- doses administered
- Maintenance**
- manage cold chain
- manage physicians
- manage clinicians
- School Access**
- manage list
- find student
- check school report
- Blood Lead**
- manage lead
- age exceeded report
- age exceeded status
- follow-up report
- check follow-up status
- test due list report
- check test due status

release notes:

NEW 04/01/2019 ~ [Release Version 2.0.0](#) Release 2.0.0
[more release notes](#)

Vaccine Order/Transfer Notification ...

Type	Shipped	Awaiting Return Shipment	Rejected
Order(s)		No Order Notification	
Transfer(s)		No Transfer Notification	

Active Inventory that is Going to Expire or Expired Lots with a Quantity ...

Site Name	Trade Name	Lot Number	Funding Source	On Hand	Exp Date
No vaccines are currently set to expire.					

Inventory that is Running Low by Vaccine Group ...

Vaccine Group	Funding Source	Quantity On Hand
No vaccine groups have a low inventory.		

Inventory that is Running Low by Trade Name ...

Trade Name	Funding Source	Quantity On Hand
No trade names have a low inventory.		

Reports
 Three reports are currently available:

1. Age Exceeded Report
2. Follow-up Report
3. Test Due Report



SYSTEM
UAT 2.3.0

Patients
patient search

Immunizations
patient search

Query Only
view patient report

Data Exchange
des-dec fix tool
des-dec detail report

Reports
reminder / recall
check reminder status
check reminder list
manage custom letters
vaccine eligibility
check vaccine elig status
group patients
check group status
assessment report
check assessment
benchmark report
check benchmark
ad hoc list report
ad hoc count report
ad hoc report status
the afix product
accountability report
request
check vaccine
accountability
state supplied flu report
state supplied vaccine
report
billing report request

Maximum Age Exceeded List Report

Select a Report

- No One Year Old Test
- No Two Year Old Test by Three Years of Age
- No Test by Two Years of Age
- No Test by Three Years of Age
- Only One Test by Three Years of Age (At Any Age)
- Only a One or Two Year Old Test by Three Years of Age (Not Both)

Select Date  *Note: If Date is blank, today's date will be used.*

The list reports will be populated with ImmPact data according to the selected criteria and time frame up to the date selected. The user may select a previous date if desired. Results are sorted in a chronological order by date of birth, with the oldest child first. In rare instances, a child's record may require manual review by the Maine CDC before it is matched into ImmPact and may be included on one of the reports as not being tested.

Age Exceeded Report has a number of options. To obtain explanation of each report, hover the mouse over the radio button of the report you are interested in (see next slide) or click on the light bulb.

Select the report you are interested in and the date that you want the report run for.

Select Generate





UAT 2.3.0

- Patients**
 - patient search
- Immunizations**
 - patient search
- Query Only**
 - view patient report
- Data Exchange**
 - des-dec fix tool
 - des-dec detail report
- Reports**
 - reminder / recall
 - check reminder status
 - check reminder list
 - manage custom letters
 - vaccine eligibility
 - check vaccine elig status
 - group patients
 - check group status
 - assessment report
 - check assessment
 - benchmark report
 - check benchmark
 - ad hoc list report
 - ad hoc count report
 - ad hoc report status
 - the afix product
 - accountability report
 - request
 - check vaccine

- home
- manage access/account
- related links
- logout
- help desk
-

organization **Universal Pediatrics/** • user **Stephen Linne** • role **Standard User**

Select the light bulb for on-line help

Maximum Age Exceeded List Report

Select a Report

- No One Year Old Test
- Reached 18 months of age and has not been tested between 9 months and before 18 months of age.
- No Test by Two Years of Age
- No Test by Three Years of Age
- Only One Test by Three Years of Age (At Any Age)
- Only a One or Two Year Old Test by Three Years of Age (Not Both)

Hover the mouse over the radio button and an explanation of the report will appear.

Select Date *Note: If Date is blank, today's date will be used.*

The list reports will be populated with ImmPact data according to the selected criteria and time frame up to the date selected. The user may select a previous date if desired. Results are sorted in a chronological order by date of birth, with the oldest child first. In rare instances, a child's record may require manual review by the Maine CDC before it is matched into ImmPact and may be included on one of the reports as not being tested.



UAT 2.3.0

- Patients**
 - patient search
- Immunizations**
 - patient search
- Query Only**
 - view patient report
- Data Exchange**
 - des-dec fix tool
 - des-dec detail report
- Reports**
 - reminder / recall
 - check reminder status
 - check reminder list
 - manage custom letters
 - vaccine eligibility
 - check vaccine elig status
 - group patients
 - check group status
 - assessment report
 - check assessment
 - benchmark report
 - check benchmark
 - ad hoc list report
 - ad hoc count report
 - ad hoc report status
 - the afix product
 - accountability report
 - request
 - check vaccine

organization **Universal Pediatrics/** • user **Stephen Linne** • role **Standard User**

Lead Maximum Age Exceeded Reports Request Status Refresh

Report Name	Started	Completed	Status	Patients
No One Year, 3/17/2020	03/17/2020 08:26 AM	03/17/2020 08:26 AM	100%	6

Copyright © 1999 - 2020 State of Wisconsin. All rights reserved.

The report status will look like this when it is finished. You may need to wait if it is a large report. You can select the refresh button as often as you like until the report is complete.

The see the report, select the blue underlined Report Name.

AutoSave Off 1584447992356.xls - Protected View - Excel Linne, Stephen

File Home Insert Page Layout Formulas Data Review View Help ACROBAT Tell me what you want to do Share Comments

PROTECTED VIEW Be careful—files from the Internet can contain viruses. Unless you need to edit, it's safer to stay in Protected View. Enable Editing

A1 Maximum Age Exceeded List Report

Maximum Age Exceeded List Report
No One Year, 3/17/2020
03/17/2020
Universal Pediatrics, 33365
Maine CDC Pediatric Blood Lead Screening Guidelines

<https://impact.maine.gov/docs/PBLScreeningGuidelines.pdf>

To create a hyperlink to the document, click on the URL above twice and then out of the field

Last Name	First Name	Birth Date	Responsible Person	Primary Phone	Street Address	City	ST	Zip	County
BARBER	MAURICE	09/30/2015			61 TEMPLE ST	SOUTHWEST HARBOR	ME	04679	Hancock
UNDERWOOD	LESSIE	02/26/2016	JENNIFER UNDERWOOD		87 FANTAGES WAY	NORWAY	ME	04268	Oxford
BURGESS	MARY	12/20/2016			7013 WILLIAM AVE	PEMAQUID	ME	04558	Lincoln
VELASQUEX	KATINA	12/05/2017			88 BLOOMFIELD WAY	NORTH SANFORD	ME	04073	York
TURNER	EMILIO	12/28/2017			3112 VICTORIA CT	JONESPORT	ME	04649	Washington
TRAVIS	MANUEL	01/27/2018			214 BLOOMFIELD WAY	ORONO	ME	04473	Penobscot

Blood_Lead_AgeExceeded

Ready

8:30 AM 3/17/2020

An Excel spreadsheet will open. The heading shows the report name, date it was run for and the organization.

The report results are presented and can be sorted or manipulated using standard Excel commands.

Note: These are not real patients – all this data is fabricated.



UAT 2.3.0

organization Universal Pediatrics / • user Stephen Linne • role Standard User

Test Due List Report

Select a Report

- One Year Old Test
- Two Year Old Test

Reached 18 months of age, but less than 36 months of age, and no lead test between 18 months of age and less than 36 months of age.

Select Time Frame

Time Frame: Today ▼

- Today
- Next 7 Days
- Next 30 Days
- Next 60 Days
- Next 90 Days

The list reports will be populated with ImmPact data according to the selected criteria and time frame up to the date selected. Results are sorted in a chronological order by date of birth, with the oldest child first. In rare instances, a child's record may require manual review by the Maine CDC before it is matched into ImmPact and available for a report.

Generate Cancel

- Patients**
- patient search
- Immunizations**
- patient search
- Query Only**
- view patient report
- Data Exchange**
- des-dec fix tool
- des-dec detail report
- Reports**
- reminder / recall
- check reminder status
- check reminder list
- manage custom letters
- vaccine eligibility
- check vaccine elig status
- group patients
- check group status
- assessment report
- check assessment
- benchmark report
- check benchmark
- ad hoc list report
- ad hoc count report
- ad hoc report status
- the afix product
- accountability report
- request
- check vaccine

Hover mouse over button for definition

A number of time frames for the report are available. Select the time frame that you want the report run for and then select Generate.



UAT 2.3.0

Patients

patient search

Immunizations

patient search

Query Only

view patient report

Data Exchange

des-dec fix tool

des-dec detail report

Reports

reminder / recall

check reminder status

check reminder list

manage custom letters

vaccine eligibility

check vaccine elig status

group patients

check group status

assessment report

check assessment

benchmark report

check benchmark

ad hoc list report

ad hoc count report

ad hoc report status

the afix product

accountability report

request

check vaccine

home

manage access/account

related links

logout

help desk



organization **Universal Pediatrics/** • user **Stephen Linne** • role **Standard User**

Lead Test Due Reports Request Status

Refresh

Report Name	Started	Completed	Status	Patients
One Year Old, today	03/17/2020 08:58 AM	03/17/2020 08:58 AM	100%	4

Copyright © 1999 - 2020 State of Wisconsin. All rights reserved.

The report will run and this is the status when it is finished running. Select the blue underlined Report Name to open the Excel spreadsheet.

1584449916606.xls - Protected View - Excel

File Home Insert Page Layout Formulas Data Review View Help ACROBAT Tell me what you want to do Share Comments

PROTECTED VIEW Be careful—files from the Internet can contain viruses. Unless you need to edit, it's safer to stay in Protected View. Enable Editing

A1 Test Due List Report

Test Due List Report

One Year Old, today

03/17/2020

Universal Pediatrics, 33365

Maine CDC Pediatric Blood Lead Screening Guidelines

<https://impact.maine.gov/docs/PBLScreeningGuidelines.pdf>

To create a hyperlink to the document, click on the URL above twice and then out of the field

<u>Birth Date</u>	<u>Last Name</u>	<u>First Name</u>	<u>Responsible Person</u>	<u>Primary Phone</u>	<u>Street Address</u>	<u>City</u>	<u>ST</u>	<u>Zip</u>	<u>County</u>
09/24/2018	SANTIAGO	LUCIEN			3515 UPTON AVE	BANGOR	ME	04401	Penobscot
10/24/2018	MEDINA	JAIME			4698 UPTON AVE	UNITY	ME	04988	Waldo
11/23/2018	CONTRERAS	ERNESTO			2230 CHIPMUNK LN	LINCOLN	ME	04457	Penobscot
01/23/2019	MAPLOAN	ERIN		(603) 986-2435	124 PINE HILL RD	MADISON	ME	03849	NOT IN STATE

Blood_Lead_TestDue

Ready

9:00 AM 3/17/2020

Report name, date it was run, and the organization name are in the header.

Patients that are due for a blood test are displayed.

Note: These are not real patients – all this data is fabricated.

SYSTEM
UAT 2.3.0

Patients
patient search

Immunizations
patient search

Query Only
view patient report

Data Exchange
des-dec fix tool
des-dec detail report

Reports
reminder / recall
check reminder status
check reminder list
manage custom letters
vaccine eligibility
check vaccine elig status
group patients
check group status
assessment report
check assessment
benchmark report
check benchmark
ad hoc list report
ad hoc count report
ad hoc report status
the afix product
accountability report
request
check vaccine
accountability
state supplied flu report
state supplied vaccine
report
billing report request

Follow-Up Action Needed List Report

Select a Report

- Requires Follow-Up/Management
- Requires Venous Sample Analyzed By the Maine Health and Environmental Testing Laboratory
- Requires Repeat Test
- BLL <5 ug/dL

Please select either an Age Range option or a Birth Year.

Select Age Range

- 0 to less than 3 years
- 3 to less than 6 years
- 6 to less than 12 years
- 12 to less than 18 years

Select Birth Year

- Birth year
- Year

The list reports will be populated with ImmPact data according to the selected criteria up to the date the report is generated. In rare instances, a child's record may require manual review by the Maine CDC before it is matched into ImmPact and available for a report.

The Follow-up Report identifies patient who need follow-up blood tests.

- Requires Follow-up identifies patients who's last blood test was a confirmed test greater than 5 µg/dl.
- Requires Venous Sample identifies patients who's last blood test was an elevated capillary
- Requires Repeat Test identifies patients who's last test could not be run by the lab and must be resampled.

Select the report to be run, the age range to use or the birth year and select Generate.



UAT 2.3.0

- Patients
 - patient search
- Immunizations
 - patient search
- Query Only
 - view patient report
- Data Exchange
 - des-dec fix tool
 - des-dec detail report
- Reports
 - reminder / recall
 - check reminder status
 - check reminder list
 - manage custom letters
 - vaccine eligibility
 - check vaccine elig status
 - group patients
 - check group status
 - assessment report
 - check assessment
 - benchmark report
 - check benchmark
 - ad hoc list report
 - ad hoc count report
 - ad hoc report status
 - the afix product
 - accountability report
 - request
 - check vaccine

- home
- manage access/account
- related links
- logout
- help desk

organization **Universal Pediatrics/** • user **Stephen Linne** • role **Standard User**

Lead Follow Up Reports Request Status					Refresh
Report Name	Started	Completed	Status	Patients	
Requires Venous Sample Analyzed By the Maine Health and Environmental Testing Laboratory, 0 to 3 years, assoc. w/ Universal Pediatrics	03/17/2020 09:41 AM	03/17/2020 09:41 AM	100%	2	

Copyright © 1999 - 2020 State of Wisconsin. All rights reserved.

Report Status will look like this when the report is finished.

Select the blue underlined report name to open the report in Excel.

AutoSave Off 1584452508751.xls - Protected View - Excel Linne, Stephen

File Home Insert Page Layout Formulas Data Review View Help ACROBAT Tell me what you want to do Share Comments

PROTECTED VIEW Be careful—files from the Internet can contain viruses. Unless you need to edit, it's safer to stay in Protected View. Enable Editing

A1

Follow Up Action Needed List Report

Requires Venous Sample Analyzed By the Maine Health and Environmental Testing Laboratory, 0 to 3 years, assoc. w/ Universal Pediatrics
03/17/2020

Universal Pediatrics, 33365
Maine CDC Pediatric Blood Lead Screening Guidelines
<https://impact.maine.gov/docs/PBLScreeningGuidelines.pdf>
To create a hyperlink to the document, click on the URL above twice and then out of the field

Last Name	First Name	Birth Date	Responsible Person	Primary Phone	Street Address	City	ST	Zip	County	Collection Date	Sample	Test	Result
CONTRERAS	ERNESTO	11/23/2018			2230 CHIPMUNK LN	LINCOLN	ME	04457	Penobscot	01/05/2020	C		8.2
UNDERWOOD	LESTER	02/26/2018			87 FANTAGES WAY	NORWAY	ME	04268	Oxford	12/15/2018	C	LC® II	5.2

Blood_Lead_FollowUp

Ready

9:46 AM 3/17/2020

Report name, date it was run, and the organization name are in the header.

Patients who need a confirmatory blood test are displayed.

Note: These are not real patients – all this data is fabricated.

User Resources and Help

Maine CDC Website

<https://www.maine.gov/dhhs/mecdc/environmental-health/eohp/lead/providers.shtml>

ImmPact Help

General ImmPact questions: ImmPact Help Desk, (800) 906-8754, Monday-Friday 8:00 a.m. to 5:00 p.m. Email: ImmPact.support@Maine.gov

ImmPact Lead Questions: (207) 287-4311

