

ImmPact Blood Lead Module Read-Only Access Training

Childhood Lead Poisoning Prevention Unit
Maine Center for Disease Control and Prevention

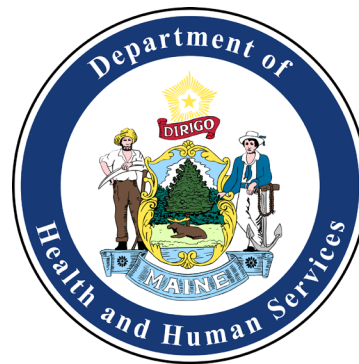

Training Topics

- Brief Refresher on Lead Poisoning
 - Health Effects, Children at Risk, Maine CDC Interventions
- Maine's New Blood Lead Testing Laws
- Role of the Provider
- Using the Blood Lead Module in ImmPact, *including how to:*
 - Access patient demographic information and the module
 - Review blood lead testing requirements and recommendations
 - Review blood lead history and individual test results
 - Enter information about tests ordered by your office
 - Run reports to identify patients in need of testing

Health Effects of Lead in Children

- Even low blood levels of lead place children at risk for adverse health effects.

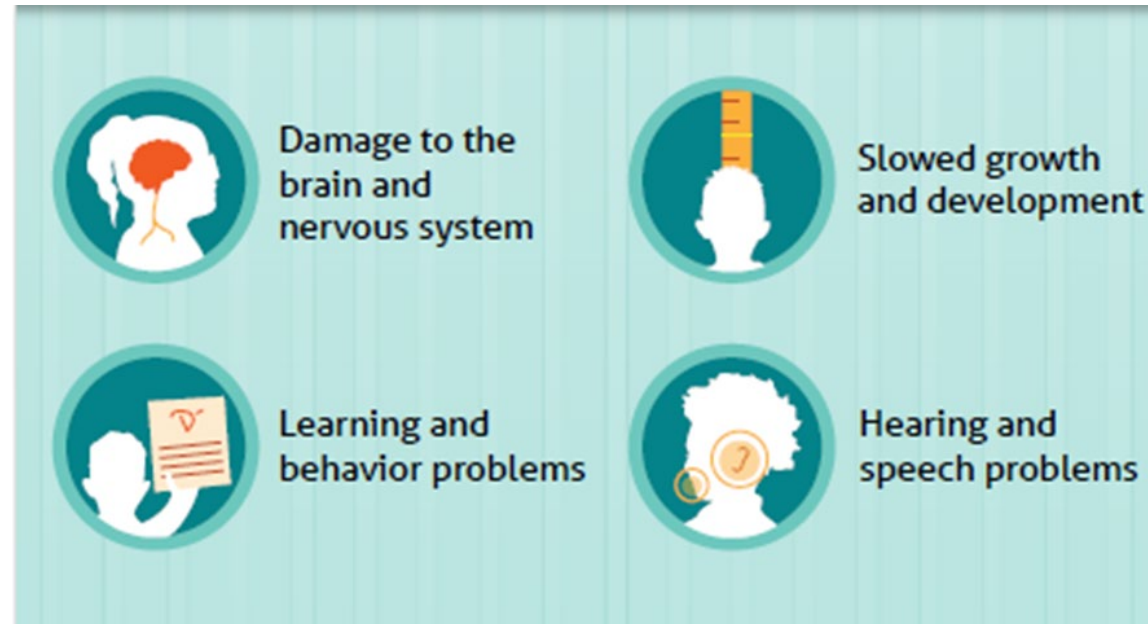

- In 2019, an estimated 350 Maine children under age 6 had blood lead levels above 5 $\mu\text{g}/\text{dL}$.

Health Effects of Lead in Children

While rare, at higher blood levels of lead, children are at risk for additional health effects, including seizures, coma and death at very high levels.

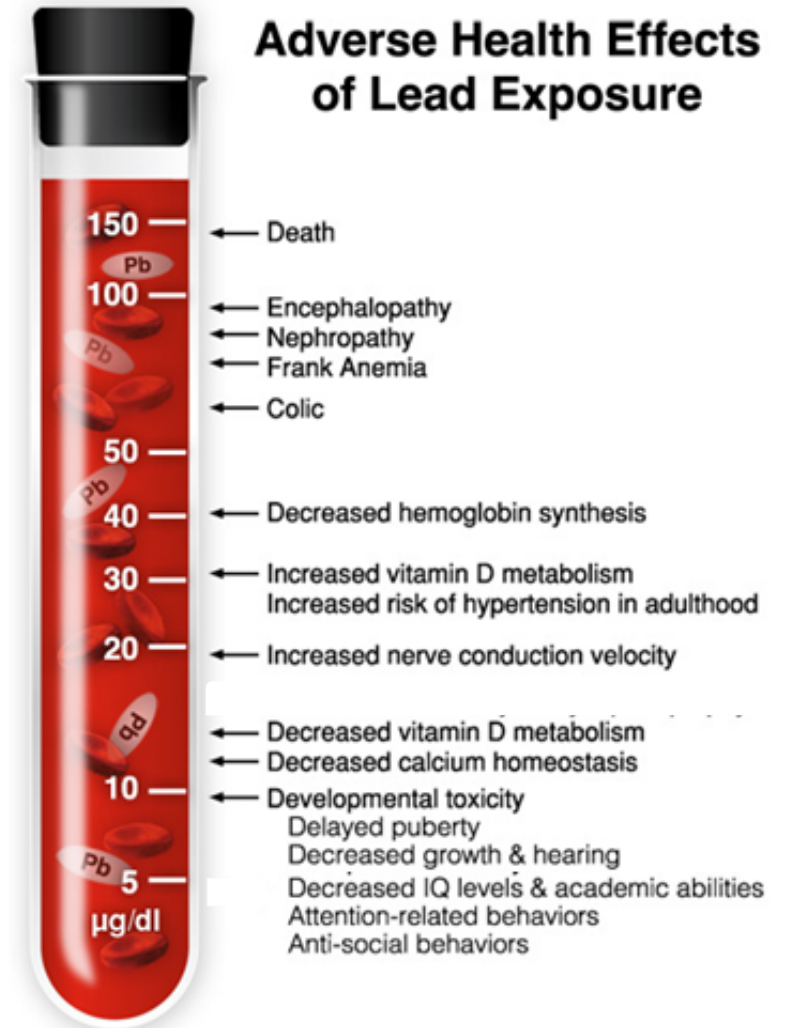

Which Children are at risk for lead poisoning?

Children living in homes built before 1950 are at highest risk for lead exposure. Deteriorated lead paint and resulting lead dust pose the greatest risk, but even intact paint may be a risk for some children.



Other Risk Factors for Lead Poisoning

- Children whose parents work in lead related industries are at risk from “take home” lead.
- Lead from plumbing sources may contaminate drinking water.
- Some cultural or dietary practices may expose children to lead.



DHHS Provides Services Based on “Confirmed” Blood Lead Levels ≥ 5 mcg/dL

- Children may be screened for lead poisoning with either a capillary or a venous blood test.
- Capillary tests are more likely than venous tests to be contaminated from lead on the child’s skin or from the testing environment.
- An elevated capillary test must be confirmed with a venous blood lead test to determine if a child actually has lead poisoning.

When a Lead Poisoned Child is Identified, DHHS Inspects Dwellings for Hazards



Test for lead in
paint, dust, water,
soil

If inspections find lead hazards, DHHS must:



Notice of Language Access

This poster is a notice of environmental lead hazards. For help reading or understanding the information on this poster, please call 207-287-4311 and we will provide a free interpreter. This building contains lead hazards which are unsafe for children. This notice may not be removed until the Department of Health and Human Services states the hazards no longer exist. [English]

هذا القلمون هو إخطار بيئيا للخطر الرصاص المساعدة في قراءة في هذه المعلومات العمومية على أن القلمون، يرجى الاتصال على الرقم 207-287-4311 ورسولنا من أجل معرفة المزيد من التفاصيل بشأن هذا القلمون. هذا القلمون غير الآمن حتى إجراء فحص الرصاص حتى وزارة الصحة والخدمات الإنسانية في ولاية ماين.

Cette affiche est un avis sur les risques d'exposition au plomb dans l'environnement. Pour obtenir de l'aide pour lire ou comprendre les renseignements figurant sur cette affiche, veuillez appeler le 207-287-4311, et nous vous fournirons un service d'interprétation gratuit. Ce bâtiment présente des risques d'exposition au plomb qui sont dangereux pour les enfants. Cet avis ne peut être retiré sans que le Département de la santé et des services sociaux (DHSS) déclare que ces risques n'existent plus. [French]

Iti tangasa ni injanye n'uburuzi buwe mu butare bwa plomo buki aho mutuye. Niba mukenye ubufasha bwo guoma cyangwa guabwahanirwa amakuru ari muri iki tangaso, mwabwira kuri 207-287-4311 maze tukabasha umusomanyi ubashya ku buruzi. Iyi nyubako irimo uburuzi buwe mu butare bwa plomo buri mu buruzi buwe mu butare. Iti tangaso rigomba kugomwa kugera igihe ibikorwa byabwoze bucuze n'uburuzi bya ibyemera ko ubwo buruzi butagharika. [Kinyarwanda]

Affiche oyo esa iyubizi ya Mekarise [Angeri] ya Plomb na nanga nanga na 3100. Iya na kubwa ibafu ya kutanga to kuvuye buanga esa na affiche oyo, banga 207-287-4311 ya kubwira yo muvubizi [Interprete] ya ubwizi. Nibaho oyo esa na makana ya plomo oyo esa mubare gusa na banyu. Ubabizi oyo ababwira na ibyo ababwira ya kubwira ya ibyemera ya banyu [DHSS] ababwira esa ibyemera esa ibyemera. [Ungereza]

Buruzi may buanga ogayizi halloo mirira degeyaka. Iwanga ibabwira kwiyubizi aho babwira ababwira buruzi, bababwira han weer 207-287-4311 oo may byabwira buruzi bishya. Oho buruzi may wabwira halloo mirira oo babwira aho byabwira byabwira. Ogayintun may ku babwira ibyemera ibyemera I Abagayizi Ababwira byabwira halloo mubwira ibyemera. [Mbya Mbya]

Post notice of hazards



Relocate family if needed



Order removal of lead hazards

Universal Blood Lead Testing Mandate 2019

Recognizing the importance of identifying children with lead poisoning in order to provide them with DHHS services to reduce their lead exposure, in 2019, the Maine State Legislature **mandated that health care providers test all 1- and 2-year-olds for lead poisoning.**

APPROVED

JUNE 27, 2019

BY GOVERNOR

CHAPTER

479

PUBLIC LAW

Role of Providers

- Test all 1- and 2-year-olds for blood lead.
- Follow Maine CDC guidelines for testing at 3, 4, and 5 years.
- Confirm elevated capillary results.
- Follow-up elevated venous results to make certain DHHS actions have been successful in reducing blood lead levels.



For More Information about Blood Lead Testing and DHHS Services for Lead Poisoned Children

- Maine CDC Website:
 - <https://www.maine.gov/dhhs/mecdc/environmental-health/eohp/lead/providers.shtml>
- Maine CDC Childhood Lead Poisoning Prevention Unit
 - Main Line: 207-287-4311
 - Team:
 - Margaret Bordeau, DO, MPH, Public Health Physician 287-3222; Margaret.bordeau@maine.gov
 - Sandra Dempsey, RN, Nurse Education Consultant 287-8671; Sandra.Dempsey@maine.gov
 - Emily Brown, RN, Child Health Coordinator 287-5348; Emily.brown@maine.gov

How To Use the Blood Lead Module in ImmPact



UAT 2.3.0

organization **Universal Pediatrics/** • user **Stephen Linne** • role **Standard User**

announcements:

- NEW** 03/10/2020 ~ [Phones for ImmPact Help Desk and Vaccine Management](#)
- NEW** 01/02/2020 ~ [Annual required documents](#)
- NEW** 10/06/2019 ~ [Employment Opportunity](#)
- NEW** 09/17/2019 ~ [Influenza vaccine is available to order](#)
- NEW** 09/13/2019 ~ [Downtime Wednesday September 18, 2019](#)
- NEW** 09/12/2019 ~ [The AFIX Product](#)
- NEW** 06/12/2019 ~ [2019 Provider Agreement approval](#)
- NEW** 05/22/2019 ~ [ImmPact Updates](#)
- NEW** 05/20/2019 ~ [Aroostook County Providers](#)
- NEW** 12/28/2018 ~ [2019 Annual Requirement](#)
- NEW** 10/02/2018 ~ [FluMist available to order](#)
- NEW** 08/02/2018 ~ [How to create a user login account](#)
- NEW** 08/02/2018 ~ [New links available in ImmPact](#)
- NEW** 08/02/2018 ~ [Creating a user login account](#)
- NEW** 08/02/2018 ~ [ImmPact User Agreement forms](#)
- NEW** 06/29/2018 ~ [Returning Expired Flu Vaccine](#)
- NEW** 07/24/2017 ~ [Welcome to ImmPact!](#)

[more announcements](#)

release notes:

- NEW** 04/01/2019 ~ [Release Version 2.0.0](#) Release 2.0.0

[more release notes](#)

- Patients**
- patient search ←
- Immunizations**
- patient search
- Query Only**
- view patient report
- Data Exchange**
- des-dec fix tool
- des-dec detail report
- Reports**
- reminder / recall
- check reminder status
- check reminder list
- manage custom letters
- vaccine eligibility
- check vaccine elig status
- group patients
- check group status
- assessment report
- check assessment
- benchmark report
- check benchmark
- ad hoc list report
- ad hoc count report
- ad hoc report status
- the afix product
- accountability report
- request
- check vaccine

Use this search for patients



UAT 2.3.0

- Patients**
 - patient search
- Immunizations**
 - patient search
- Query Only**
 - view patient report
- Data Exchange**
 - des-dec fix tool
 - des-dec detail report
- Reports**
 - reminder / recall
 - check reminder status
 - check reminder list
 - manage custom letters
 - vaccine eligibility
 - check vaccine elig status
 - group patients
 - check group status
 - assessment report
 - check assessment
 - benchmark report
 - check benchmark
 - ad hoc list report
 - ad hoc count report
 - ad hoc report status
 - the afix product
 - accountability report
 - request
 - check vaccine

organization **Universal Pediatrics/** • user **Stephen Linne** • role **Standard User**

Patient Search Criteria

Search by Patient

* Minimum search criteria includes any two fields.

Last Name Mother's First Name
 First Name Home Phone - -
 Middle Name Cell Phone - -
 Birth Date

Search by Medical Record Number

* Medical Record Number

Search by ImmPact ID

* ImmPact ID

Possible Matches: 1

Last Name	First Name	Middle Name	Birth Date	Primary Patient Identifier	Mother's First	Gender	Status	ImmPact ID
STEPHENS	RHONDA	TEST	11/03/2014			F	A	268919

Complete a search just like when you are inputting vaccinations



UAT 2.3.0

organization Universal Pediatrics / user Stephen Linne • role Standard User

Update Patient

Personal Information

* Last Name	<input type="text" value="STEPHENS"/>	* Gender	Female
* First Name	<input type="text" value="RHONDA"/>	MaineCare ID	<input type="text"/>
Middle Name	<input type="text" value="TEST"/>	Birth Order	<input type="text" value="(for multiple births)"/>
Suffix	<input type="text"/>	Birth Country	UNITED STATES
* Birth Date	<input type="text" value="11/03/2014"/>	Birth State	<input type="text"/>
Mother's Maiden Last	<input type="text"/>	Birth County	<input type="text"/>
Mother's First Name	<input type="text"/>	Medical Record Number	<input type="text"/>

Demographics Page:
Important to verify:

- Name
- Gender
- DOB

- Patients**
- patient search
- Immunizations**
- patient search
- Query Only**
- view patient report
- Data Exchange**
- des-dec fix tool
- des-dec detail report
- Reports**
- reminder / recall
- check reminder status
- check reminder list
- manage custom letters
- vaccine eligibility
- check vaccine elig status
- group patients
- check group status
- assessment report
- check assessment
- benchmark report
- check benchmark
- ad hoc list report
- ad hoc count report
- ad hoc report status
- the afix product
- accountability report
- request
- check vaccine

- Last Updated by Universal Pediatrics on 02/27/2020
- Patient AKA (0)
 - Organization Information
 - Patient Information
 - Address Information
 - Responsible Persons (0)
 - Patient Comments (0)
 - Patient Notes (0)

Next select Patient Information

- view patient report
- Data Exchange**
- des-dec fix tool
- des-dec detail report
- Reports**
- reminder / recall
- check reminder status
- check reminder list
- manage custom letters
- vaccine eligibility
- check vaccine elig status
- group patients
- check group status
- assessment report
- check assessment
- benchmark report
- check benchmark
- ad hoc list report
- ad hoc count report
- ad hoc report status
- the afix product
- accountability report
- request
- check vaccine
- accountability
- state supplied flu report
- state supplied vaccine
- report
- billing report request
- check billing report
- provider report
- check provider status
- cold chain reports
- Inventory**
- manage inventory
- manage orders
- manage transfers
- inventory count list
- record cold chain

Middle Name

Suffix

* Birth Date

Mother's Maiden Last

Mother's First Name

Birth Order (for multiple births)

Birth Country

Birth State

Birth County

Medical Record Number

Last Updated by Universal Pediatrics on 02/27/2020

Patient AKA (0) ▼

Organization Information ▼

Patient Information ▲

[\[back to top\]](#)

Race (select all that apply)

- American Indian or Alaska Native
- Asian
- Native Hawaiian or Other Pacific Islander
- Black or African-American
- White
- Other Race

School

Occupation

Language Spoken

Ethnicity

ImmPact ID

Address Information ▼

Responsible Persons (0) ▼

Patient Comments (0) ▼

Patient Notes (0) ▼

Enter Race and Ethnicity if missing.

ImmPact ID: a secure way to communicate to Maine CDC when you have specific questions about a patient's record in ImmPact.

- view patient report
- Data Exchange**
- des-dec fix tool
- des-dec detail report
- Reports**
- reminder / recall
- check reminder status
- check reminder list
- manage custom letters
- vaccine eligibility
- check vaccine elig status
- group patients
- check group status
- assessment report
- check assessment
- benchmark report
- check benchmark
- ad hoc list report
- ad hoc count report
- ad hoc report status
- the afix product
- accountability report
- request
- check vaccine
- accountability
- state supplied flu report
- state supplied vaccine
- report
- billing report request
- check billing report
- provider report
- check provider status
- cold chain reports
- Inventory**
- manage inventory
- manage orders
- manage transfers
- inventory count list

Middle Name TEST Birth Order (for multiple births)

Suffix Birth Country UNITED STATES

* Birth Date 11/03/2014 Birth State

Mother's Maiden Last Birth County

Mother's First Name Medical Record Number

Blood Lead

Cancel

Last Updated by Universal Pediatrics on 02/27/2020

- Patient AKA (0)
- Organization Information
- Patient Information
- Address Information**

[back to top]

[view Patient Address History](#)

Last Updated 02/27/2020

No Viable Address

Start Date 02/27/2020

Street Address 418 N COFFEE ST Home Phone - -

Other Address Extension

P.O. Box Cell Phone - -

Zip 04631 zip add-on codes+4 E-Mail

City EASTPORT State ME

County Washington

- Responsible Persons (0)
- Patient Comments (0)
- Patient Notes (0)

Select Address Information. An accurate address is very important should Maine CDC need to do a lead inspection at the location where the patient is living.

To add a new address, first change the Start Date to today's date. Then change the address and Save.

You must have a complete address (Street Address, Zip, City, State) to get access to the Blood Lead Module.



UAT 2.3.0

home

manage access/account

related links

logout

help desk



organization Universal Pediatrics / • user Stephen Linne • role Standard User

Update Patient

Personal Information

* Last Name STEPHENS

* Gender Female

* First Name RHONDA

MaineCare ID

Middle Name TEST

Birth Order (for multiple births)

Suffix

Birth Country UNITED STATES

* Birth Date 11/03/2014

Birth State

Mother's Maiden Last

Birth County

Mother's First Name

Medical Record Number

Save

History/Recommend

Reports

Blood Lead

Cancel

Click save before going on.

Then select Blood Lead

Last Updated by Universal Pediatrics on 02/27/2020

Patient AKA (0)

Organization Information

Patient Information

Address Information

[\[back to top\]](#)

[view Patient Address History](#)

Last Updated 02/27/2020

No Viable Address

Start Date 02/27/2020



- UAT 2.3.0
- Patients**
patient search
- Immunizations**
patient search
- Query Only**
view patient report
- Data Exchange**
des-dec fix tool
des-dec detail report
- Reports**
reminder / recall
check reminder status
check reminder list
manage custom letters
vaccine eligibility
check vaccine elig status
group patients
check group status
assessment report
check assessment
benchmark report
check benchmark
ad hoc list report
ad hoc count report
ad hoc report status
the afix product
accountability report
request

home manage access/account related links logout help desk

organization Universal Pediatrics/ • user Stephen Linne • role Standard User

Patient Information

Patient Name (First - MI - Last) DOB Gender Mother's Maiden Medical Record Number
 RHONDA TEST STEPHENS 11/03/2014 F
 Address 418 N COFFEE ST, EASTPORT, ME 04631
 Comments

Patient Notes (0) [view or update notes](#)

Blood Lead Test Requirements and Recommendations

Age	Guidelines*	Date Due	Risk Assessment Score	Lead Test	Test Ordered	Date of Test	Status
1 year	Test Required	11/03/2015	NA	Test Required ▾		11/03/2015	Completed
2 years	Test Required	11/03/2016	NA	Test Refused ▾			Test Refused
3 years	Risk Assessment	11/03/2017	Yes ▾	Yes ▾		11/03/2017	Completed
4 years	Risk Assessment	11/03/2018	Yes ▾	Yes ▾	11/07/2018	11/08/2018	Completed
5 years	Risk Assessment	11/03/2019	Yes ▾	Yes ▾			Overdue

*Note: For schedule of routine screening and testing. For prior blood lead tests greater than or equal to 5 µg/dL see Action column below or review [Maine CDC Guidelines](#)

Blood Lead Test History

Remove	Owned?	Date Sample Collected	Date Sample Analyzed	Date Results Reported	Blood Lead Level	Action
		11/08/2018	11/08/2018	01/23/2020	8.3 µg/dL	Requires Venous Sample Analyzed By the Maine Health and

Requirements and Recommendations:

- 1 and 2 year old's: tests are required under Maine law.
- The module displays the date the test is due
- Under Lead Test there is an option to record Test Refused if parent refuses a test.
- If a test has been ordered at a lab, you can enter the date.
- Date of Test and Status are automatically filled in.
- 3-5 year old's: a risk assessment is recommended to determine if testing is needed.
- Record if risk assessment is done and if testing is needed

- check benchmark
- ad hoc list report
- ad hoc count report
- ad hoc report status
- the afix product
- accountability report
- request
- check vaccine
- accountability
- state supplied flu report
- state supplied vaccine
- report
- billing report request
- check billing report
- provider report
- check provider status
- cold chain reports
- Inventory**
- manage inventory
- manage orders
- manage transfers
- inventory count list
- record cold chain
- doses administered
- Maintenance**
- manage cold chain
- manage physicians
- manage clinicians
- School Access**
- manage list
- find student
- check school report
- Blood Lead**
- manage lead
- follow-up report
- check follow-up status
- test due list report
- check test due status
- age exceeded report

Blood Lead Test History

Remove	Owned?	Date Sample Collected	Date Sample Analyzed	Date Results Reported	Blood Lead Level	Action
		11/08/2018	11/08/2018	01/23/2020	8.3 µg/dL	Requires Venous Sample Analyzed By the Maine Health and Environmental Testing
		11/03/2017	11/03/2017	01/22/2020	<3.3 µg/dL	BLL <5
		11/03/2015	11/03/2015	01/22/2020	4 µg/dL	BLL <5

View Blood Lead Data Immunization History Edit Patient Blood Lead Report

To edit a blood lead test, request access to enter blood lead tests, or request reimbursement for blood lead tests for uninsured patients, contact the Maine Childhood Lead Poisoning Prevention Unit at 866-292-3474 or ehu@maine.gov.

Date Results Reported: 01/23/2020 Source Type: User Interface
 PFI/LRI Number: 679
 Sample Accession Number: Z6791108201801 Provider Information in Lead Registry:
 *Ordering Practitioner: WINFREY, KAREN
 *Test Method: LeadCare® II (CLIA-Waived)
 *Date Sample Collected: 11/08/2018
 *Date Sample Analyzed: 11/08/2018
 *Sample Type: Capillary
 *Blood Lead Level: 8.3 µg/dL
 Note: µg/dL = mcg/dL
 Lab Result Comments:
 Comment Date:

ImmPact Provider Notes

Created By	Create Date	Note
Linne, Stephen	02/20/2020 10:49 AM	The value of Blood Lead Level was changed from 4.5 to 8.3

Blood Lead History

- Test Results displayed with notice in red if action is required.
- To view a specific test, click on the Date Sample Collected. The details of the test are displayed below.

- check benchmark
- ad hoc list report
- ad hoc count report
- ad hoc report status
- the afix product
- accountability report
- request
- check vaccine
- accountability
- state supplied flu report
- state supplied vaccine
- report
- billing report request
- check billing report
- provider report
- check provider status
- cold chain reports
- Inventory**
- manage inventory
- manage orders
- manage transfers
- inventory count list
- record cold chain
- doses administered
- Maintenance**
- manage cold chain
- manage physicians
- manage clinicians
- School Access**
- manage list
- find student
- check school report
- Blood Lead**
- manage lead
- follow-up report
- check follow-up status
- test due list report
- check test due status
- see exceeded report

Blood Lead Test History

Remove	Owned?	Date Sample Collected	Date Sample Analyzed	Date Results Reported	Blood Lead Level	Action
		11/08/2018	11/08/2018	01/23/2020	8.3 µg/dL	Requires Venous Sample Analyzed By the Maine Health and Environmental Testing Laboratory
		11/03/2017	11/03/2017	01/22/2020	<3.3 µg/dL	BLL <5
		11/03/2015	11/03/2015	01/22/2020	4 µg/dL	BLL <5

View Blood Lead Data Immunization History Edit Patient Blood Lead Report

To edit a blood lead test, request access to enter blood lead tests, or request reimbursement for blood lead tests for uninsured patients, contact the Maine Childhood Lead Poisoning Prevention Unit at 866-292-3474 or ehu@maine.gov.

Date Results Reported: 01/23/2020 Source Type: User Interface
 PFI/LRI Number: 679

Sample Accession Number: Z6791108201801 Provider Information in Lead Registry:

*Ordering Practitioner: WINFREY, KAREN
 *Test Method: LeadCare® II (CLIA-Waived)
 *Date Sample Collected: 11/08/2018
 *Date Sample Analyzed: 11/08/2018
 *Sample Type: Capillary
 *Blood Lead Level: 8.3 µg/dL
 Note: µg/dL = mcg/dL

Lab Result Comments:
 Comment Date:

ImmPact Provider Notes

Created By	Create Date	Note
Linne, Stephen	02/20/2020 10:49 AM	The value of Blood Lead Level was changed from 4.5 to 8.3

- ### More on Blood Lead History
- Daily, Maine CDC uploads all venous blood lead tests and capillary tests analyzed at Maine Health and Environmental Testing Lab
 - You cannot enter test results unless your organization is approved for in-office testing.
 - Providers who perform in-office capillary testing must enter results into ImmPact within 48 hours of test.
 - Only Maine CDC staff can change blood lead test results once they are saved in ImmPact.

- ad hoc count report
- ad hoc report status
- the afix product
- accountability report request
- check vaccine accountability
- state supplied flu report
- state supplied vaccine report
- billing report request
- check billing report
- provider report
- check provider status
- cold chain reports
- Inventory**
- manage inventory
- manage orders
- manage transfers
- inventory count list
- record cold chain
- doses administered
- Maintenance**
- manage cold chain
- manage physicians
- manage clinicians
- School Access**
- manage list
- find student
- check school report
- Blood Lead**
- manage lead
- age exceeded report
- age exceeded status
- follow-up report
- check follow-up status
- test due list report
- check test due status

release notes:

NEW 04/01/2019 ~ [Release Version 2.0.0](#) Release 2.0.0
[more release notes](#)

Vaccine Order/Transfer Notification ...

Type	Shipped	Awaiting Return Shipment	Rejected
Order(s)		No Order Notification	
Transfer(s)		No Transfer Notification	

Active Inventory that is Going to Expire or Expired Lots with a Quantity ...

Site Name	Trade Name	Lot Number	Funding Source	On Hand	Exp Date
No vaccines are currently set to expire.					

Inventory that is Running Low by Vaccine Group ...

Vaccine Group	Funding Source	Quantity On Hand
No vaccine groups have a low inventory.		

Inventory that is Running Low by Trade Name ...

Trade Name	Funding Source	Quantity On Hand
No trade names have a low inventory.		

Copyright © 1999 - 2020 State of Wisconsin. All rights reserved.

Blood Lead Reports
Useful reports for tracking patients in need of blood lead testing:

1. Age Exceeded Report
2. Test Due Report

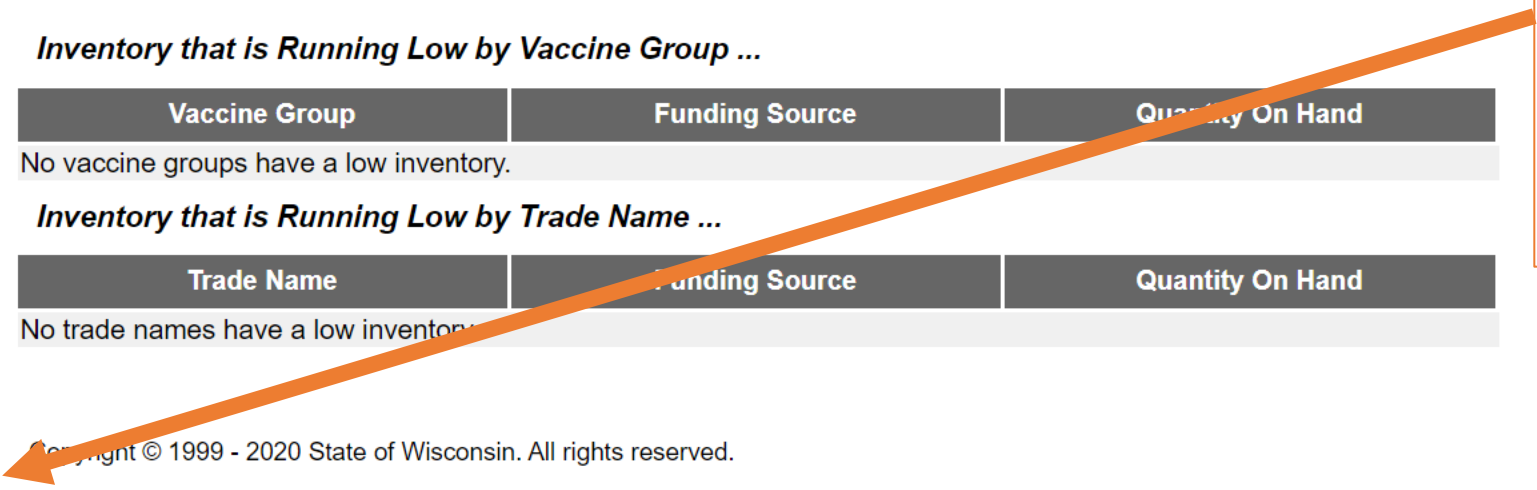

SYSTEM
UAT 2.3.0

Patients
patient search

Immunizations
patient search

Query Only
view patient report

Data Exchange
des-dec fix tool
des-dec detail report

Reports
reminder / recall
check reminder status
check reminder list
manage custom letters
vaccine eligibility
check vaccine elig status
group patients
check group status
assessment report
check assessment
benchmark report
check benchmark
ad hoc list report
ad hoc count report
ad hoc report status
the afix product
accountability report
request
check vaccine
accountability
state supplied flu report
state supplied vaccine
report
billing report request

Maximum Age Exceeded List Report

Select a Report

- No One Year Old Test
- No Two Year Old Test by Three Years of Age
- No Test by Two Years of Age
- No Test by Three Years of Age
- Only One Test by Three Years of Age (At Any Age)
- Only a One or Two Year Old Test by Three Years of Age (Not Both)

Select Date  *Note: If Date is blank, today's date will be used.*

The list reports will be populated with ImmPact data according to the selected criteria and time frame up to the date selected. The user may select a previous date if desired. Results are sorted in a chronological order by date of birth, with the oldest child first. In rare instances, a child's record may require manual review by the Maine CDC before it is matched into ImmPact and may be included on one of the reports as not being tested.

Age Exceeded Report has a number of options. To obtain explanation of each report, hover the mouse over the radio button of the report you are interested in (see next slide) or click on the light bulb.

Select the report you are interested in and the date that you want the report run for.

Select Generate





UAT 2.3.0

- Patients**
 - patient search
- Immunizations**
 - patient search
- Query Only**
 - view patient report
- Data Exchange**
 - des-dec fix tool
 - des-dec detail report
- Reports**
 - reminder / recall
 - check reminder status
 - check reminder list
 - manage custom letters
 - vaccine eligibility
 - check vaccine elig status
 - group patients
 - check group status
 - assessment report
 - check assessment
 - benchmark report
 - check benchmark
 - ad hoc list report
 - ad hoc count report
 - ad hoc report status
 - the afix product
 - accountability report
 - request
 - check vaccine

- home
- manage access/account
- related links
- logout
- help desk
-

organization **Universal Pediatrics/** • user **Stephen Linne** • role **Standard User**

Maximum Age Exceeded List Report

Select a Report

- No One Year Old Test
- Reached 18 months of age and has not been tested between 9 months and before 18 months of age.
- No Test by Two Years of Age
- No Test by Three Years of Age
- Only One Test by Three Years of Age (At Any Age)
- Only a One or Two Year Old Test by Three Years of Age (Not Both)

Select Date

Note: If Date is blank, today's date will be used.

The list reports will be populated with ImmPact data according to the selected criteria and time frame up to the date selected. The user may select a previous date if desired. Results are sorted in a chronological order by date of birth, with the oldest child first. In rare instances, a child's record may require manual review by the Maine CDC before it is matched into ImmPact and may be included on one of the reports as not being tested.

Select the light bulb for on-line help

Hover the mouse over the radio button and an explanation of the report will appear.



UAT 2.3.0

- Patients**
 - patient search
- Immunizations**
 - patient search
- Query Only**
 - view patient report
- Data Exchange**
 - des-dec fix tool
 - des-dec detail report
- Reports**
 - reminder / recall
 - check reminder status
 - check reminder list
 - manage custom letters
 - vaccine eligibility
 - check vaccine elig status
 - group patients
 - check group status
 - assessment report
 - check assessment
 - benchmark report
 - check benchmark
 - ad hoc list report
 - ad hoc count report
 - ad hoc report status
 - the afix product
 - accountability report
 - request
 - check vaccine

- home
- manage access/account
- related links
- logout
- help desk

organization **Universal Pediatrics/** • user **Stephen Linne** • role **Standard User**

Lead Maximum Age Exceeded Reports Request Status					Refresh
Report Name	Started	Completed	Status	Patients	
No One Year, 3/17/2020	03/17/2020 08:26 AM	03/17/2020 08:26 AM	100%	6	

Copyright © 1999 - 2020 State of Wisconsin. All rights reserved.

The report status will look like this when it is finished. You may need to wait if it is a large report. You can select the refresh button as often as you like until the report is complete.

The see the report, select the blue underlined Report Name.

AutoSave Off 1584447992356.xls - Protected View - Excel Linne, Stephen

File Home Insert Page Layout Formulas Data Review View Help ACROBAT Tell me what you want to do Share Comments

PROTECTED VIEW Be careful—files from the Internet can contain viruses. Unless you need to edit, it's safer to stay in Protected View. Enable Editing

A1 Maximum Age Exceeded List Report

Maximum Age Exceeded List Report
No One Year, 3/17/2020
03/17/2020
Universal Pediatrics, 33365
Maine CDC Pediatric Blood Lead Screening Guidelines

<https://impact.maine.gov/docs/PBLScreeningGuidelines.pdf>

To create a hyperlink to the document, click on the URL above twice and then out of the field

Last Name	First Name	Birth Date	Responsible Person	Primary Phone	Street Address	City	ST	Zip	County
BARBER	MAURICE	09/30/2015			61 TEMPLE ST	SOUTHWEST HARBOR	ME	04679	Hancock
UNDERWOOD	LESSIE	02/26/2016	JENNIFER UNDERWOOD		87 FANTAGES WAY	NORWAY	ME	04268	Oxford
BURGESS	MARY	12/20/2016			7013 WILLIAM AVE	PEMAQUID	ME	04558	Lincoln
VELASQUEX	KATINA	12/05/2017			88 BLOOMFIELD WAY	NORTH SANFORD	ME	04073	York
TURNER	EMILIO	12/28/2017			3112 VICTORIA CT	JONESPORT	ME	04649	Washington
TRAVIS	MANUEL	01/27/2018			214 BLOOMFIELD WAY	ORONO	ME	04473	Penobscot

Blood_Lead_AgeExceeded

Ready

8:30 AM 3/17/2020

An Excel spreadsheet will open. The heading shows the report name, date it was run for and the organization.

The report results are presented and can be sorted or manipulated using standard Excel commands.

Note: These are not real patients – all this data is fabricated.



UAT 2.3.0

- Patients**
- patient search
- Immunizations**
- patient search
- Query Only**
- view patient report
- Data Exchange**
- des-dec fix tool
- des-dec detail report
- Reports**
- reminder / recall
- check reminder status
- check reminder list
- manage custom letters
- vaccine eligibility
- check vaccine elig status
- group patients
- check group status
- assessment report
- check assessment
- benchmark report
- check benchmark
- ad hoc list report
- ad hoc count report
- ad hoc report status
- the afix product
- accountability report
- request
- check vaccine

- home
- manage access/account
- related links
- logout
- help desk
- 💡

organization **Universal Pediatrics/** • user **Stephen Linne** • role **Standard User**

Test Due List Report

Select a Report

- One Year Old Test
- Two Year Old Test

Select Time Frame

Time Frame: ▼

The list reports will be populated with ImmPact data according to the selected criteria and time frame up to the date selected. Results are sorted in a chronological order by date of birth, with the oldest child first. In rare instances, a child's record may require manual review by the Maine CDC before it is matched into ImmPact and available for a report.

The Test Due List Report is a very useful report.

One Year Old Test will return names of patients who have reached 9 months of age but less than 18 months and have not had a blood test in that time frame.

Two Year Old Test will return names of patients who have reached 18 months of age but less than 36 months and have not had a blood test in that time period.



UAT 2.3.0

organization Universal Pediatrics / user Stephen Linne / role Standard User

Test Due List Report

Select a Report

- One Year Old Test
- Two Year Old Test

Reached 18 months of age, but less than 36 months of age, and no lead test between 18 months of age and less than 36 months of age.

Select Time Frame

Time Frame: Today ▼

- Today
- Next 7 Days
- Next 30 Days
- Next 60 Days
- Next 90 Days

The list reports will be populated with ImmPact data according to the selected criteria and time frame up to the date selected. Results are sorted in a chronological order by date of birth, with the oldest child first. In rare instances, a child's record may require manual review by the Maine CDC before it is matched into ImmPact and available for a report.

Generate Cancel

Hover mouse over button for definition

A number of time frames for the report are available. Select the time frame that you want the report run for and then select Generate.

- Patients**
- patient search
- Immunizations**
- patient search
- Query Only**
- view patient report
- Data Exchange**
- des-dec fix tool
- des-dec detail report
- Reports**
- reminder / recall
- check reminder status
- check reminder list
- manage custom letters
- vaccine eligibility
- check vaccine elig status
- group patients
- check group status
- assessment report
- check assessment
- benchmark report
- check benchmark
- ad hoc list report
- ad hoc count report
- ad hoc report status
- the afix product
- accountability report
- request
- check vaccine



UAT 2.3.0

Patients

patient search

Immunizations

patient search

Query Only

view patient report

Data Exchange

des-dec fix tool

des-dec detail report

Reports

reminder / recall

check reminder status

check reminder list

manage custom letters

vaccine eligibility

check vaccine elig status

group patients

check group status

assessment report

check assessment

benchmark report

check benchmark

ad hoc list report

ad hoc count report

ad hoc report status

the afix product

accountability report

request

check vaccine

home

manage access/account

related links

logout

help desk



organization **Universal Pediatrics/** • user **Stephen Linne** • role **Standard User**

Lead Test Due Reports Request Status

Refresh

Report Name	Started	Completed	Status	Patients
One Year Old, today	03/17/2020 08:58 AM	03/17/2020 08:58 AM	100%	4

Copyright © 1999 - 2020 State of Wisconsin. All rights reserved.

The report will run and this is the status when it is finished running. Select the blue underlined Report Name to open the Excel spreadsheet.

AutoSave Off 1584449916606.xls - Protected View - Excel Linne, Stephen

File Home Insert Page Layout Formulas Data Review View Help ACROBAT Tell me what you want to do Share Comments

PROTECTED VIEW Be careful—files from the Internet can contain viruses. Unless you need to edit, it's safer to stay in Protected View. Enable Editing

A1 Test Due List Report

Test Due List Report

One Year Old, today

03/17/2020

Universal Pediatrics, 33365

Maine CDC Pediatric Blood Lead Screening Guidelines

<https://impact.maine.gov/docs/PBLScreeningGuidelines.pdf>

To create a hyperlink to the document, click on the URL above twice and then out of the field

<u>Birth Date</u>	<u>Last Name</u>	<u>First Name</u>	<u>Responsible Person</u>	<u>Primary Phone</u>	<u>Street Address</u>	<u>City</u>	<u>ST</u>	<u>Zip</u>	<u>County</u>
09/24/2018	SANTIAGO	LUCIEN			3515 UPTON AVE	BANGOR	ME	04401	Penobscot
10/24/2018	MEDINA	JAIME			4698 UPTON AVE	UNITY	ME	04988	Waldo
11/23/2018	CONTRERAS	ERNESTO			2230 CHIPMUNK LN	LINCOLN	ME	04457	Penobscot
01/23/2019	MAPLOAN	ERIN		(603) 986-2435	124 PINE HILL RD	MADISON	ME	03849	NOT IN STATE

Blood_Lead_TestDue

Ready

9:00 AM 3/17/2020

Report name, date it was run, and the organization name are in the header.

Patients that are due for a blood test are displayed.

Note: These are not real patients – all this data is fabricated.

User Resources and Help

- Maine CDC Website on Childhood Lead Poisoning Prevention:
 - <https://www.maine.gov/dhhs/mecdc/environmental-health/eohp/lead/providers.shtml>
- Maine CDC Childhood Lead Poisoning Prevention Unit
 - Main Line: 207-287-4311
 - Team:
 - Margaret Bordeau, DO, MPH, Public Health Physician 287-3222; Margaret.bordeau@maine.gov
 - Sandra Dempsey, RN, Nurse Education Consultant 287-8671; Sandra.Dempsey@maine.gov
 - Emily Brown, RN, Child Health Coordinator 287-5348; Emily.brown@maine.gov

