



“Beginning with Habitat”

when managing private lands

Andrew Johnson – Beginning with Habitat Landowner Outreach Biologist

IFW's New Landowner Outreach Biologist



- Contact me!

Andrew B Johnson

(207) 441-8125

Andrew.B.Johnson@maine.gov



Keep using your existing biologist contacts

MAINE NATURAL AREAS PROGRAM
 (207)287-8044 or maine.nap@maine.gov

Forest Management Plan Review

Forester: [REDACTED] Landowner: [REDACTED] Lot Name: [REDACTED]
 Date Received: [REDACTED] Town: [REDACTED] County: *Oxford* MDIFW Region: *A*

PLANT, ANIMAL, AND HABITATS	Documented to occur at the site?		Contact the following biologist to discuss conservation considerations
	YES	NO	
Plants: rare, threatened and/or endangered <i>If yes, see attached summary table.</i>	<input type="checkbox"/>	<input checked="" type="checkbox"/>	
Natural Communities: rare and/or exemplary <i>If yes, see attached summary table.</i>	<input type="checkbox"/>	<input checked="" type="checkbox"/>	
Animals: rare, threatened, or endangered <i>If yes, see attached summary table.</i>	<input checked="" type="checkbox"/>	<input type="checkbox"/>	MDIFW Assistant Regional Wildlife Biologist Cory Stearns, 287-5759
Mapped Essential Wildlife Habitats: Roseate tern Piping plover and Least tern	<input type="checkbox"/> <input type="checkbox"/>	<input checked="" type="checkbox"/> <input checked="" type="checkbox"/>	
Mapped Significant Wildlife Habitats: Deer wintering area Inland waterfowl and wading bird habitat Tidal waterfowl and wading bird habitat Significant vernal pool Shorebird feeding/roosting area	<input checked="" type="checkbox"/> <input checked="" type="checkbox"/> <input type="checkbox"/> <input type="checkbox"/> <input type="checkbox"/>	<input type="checkbox"/> <input type="checkbox"/> <input checked="" type="checkbox"/> <input checked="" type="checkbox"/> <input checked="" type="checkbox"/>	MDIFW Assistant Regional Wildlife Biologist Cory Stearns, 287-5759
Wild brook trout habitat	Yes <input checked="" type="checkbox"/>	Unknown <input type="checkbox"/>	MDIFW Assistant Regional Fisheries Biologist Brian Lewis, 287-5760
Atlantic Salmon: Salmon critical habitat	Yes <input type="checkbox"/>	No <input checked="" type="checkbox"/>	



Keep using your existing biologist contacts

MAINE NATURAL AREAS PROGRAM
 (207)287-8044 or maine.nap@maine.gov

Forest Management Plan Review

Forester: [REDACTED] Landowner: [REDACTED] Lot Name: [REDACTED]
 Date Received: [REDACTED] Town: [REDACTED] County: Oxford MDIFW Region: A

PLANT, ANIMAL, AND HABITATS	Documented to occur at the site?		Contact the following biologist to discuss conservation considerations
	YES	NO	
Plants: rare, threatened and/or endangered <i>If yes, see attached summary table.</i>	<input type="checkbox"/>	<input checked="" type="checkbox"/>	
Natural Communities: rare and/or exemplary <i>If yes, see attached summary table.</i>	<input type="checkbox"/>	<input checked="" type="checkbox"/>	
Animals: rare, threatened, or endangered <i>If yes, see attached summary table.</i>	<input checked="" type="checkbox"/>	<input type="checkbox"/>	MDIFW Assistant Regional Wildlife Biologist Cory Stearns, 287-5759
Mapped Essential Wildlife Habitats: Roseate tern Piping plover and Least tern	<input type="checkbox"/> <input type="checkbox"/>	<input checked="" type="checkbox"/> <input checked="" type="checkbox"/>	
Mapped Significant Wildlife Habitats: Deer wintering area Inland waterfowl and wading bird habitat Tidal waterfowl and wading bird habitat Significant vernal pool Shorebird feeding/roosting area	<input checked="" type="checkbox"/> <input checked="" type="checkbox"/> <input type="checkbox"/> <input type="checkbox"/> <input type="checkbox"/>	<input type="checkbox"/> <input type="checkbox"/> <input checked="" type="checkbox"/> <input checked="" type="checkbox"/> <input checked="" type="checkbox"/>	MDIFW Assistant Regional Wildlife Biologist Cory Stearns, 287-5759
Wild brook trout habitat	Yes <input checked="" type="checkbox"/>	Unknown <input type="checkbox"/>	MDIFW Assistant Regional Fisheries Biologist Brian Lewis, 287-5760
Atlantic Salmon: Salmon critical habitat	Yes <input type="checkbox"/>	No <input checked="" type="checkbox"/>	

IFW's New Landowner Outreach Biologist



- Keep using your existing biologist contacts
- Contact me to fill in the gaps

Andrew B Johnson

(207) 441-8125

Andrew.B.Johnson@maine.gov

www.BeginningWithHabitat.org



Beginning with HABITAT



[home](#) | [about bwh](#) | [community involvement](#) | [the maps](#) | [toolbox](#) | [map viewer](#) | [olbe](#) | [newsletters](#) | [faq's](#) | [contacts](#)

*An approach to conserving
Maine's natural landscape for
plants, animals and people.*



Local strategies for conservation

Upcoming Beginning with
Habitat Presentations

Request a Presentation



About BWH

[home](#) | [about bwh](#) | [community involvement](#) | [the maps](#) | [toolbox](#) | [map viewer](#) | [olbe](#) | [newsletters](#) | [faq's](#) | [contacts](#)

For comments or more information on Beginning with Habitat products and services, please send e-mail to maine.bwh@maine.gov

Or contact us by mail or phone at:

Riparian Habitat

BwH Website

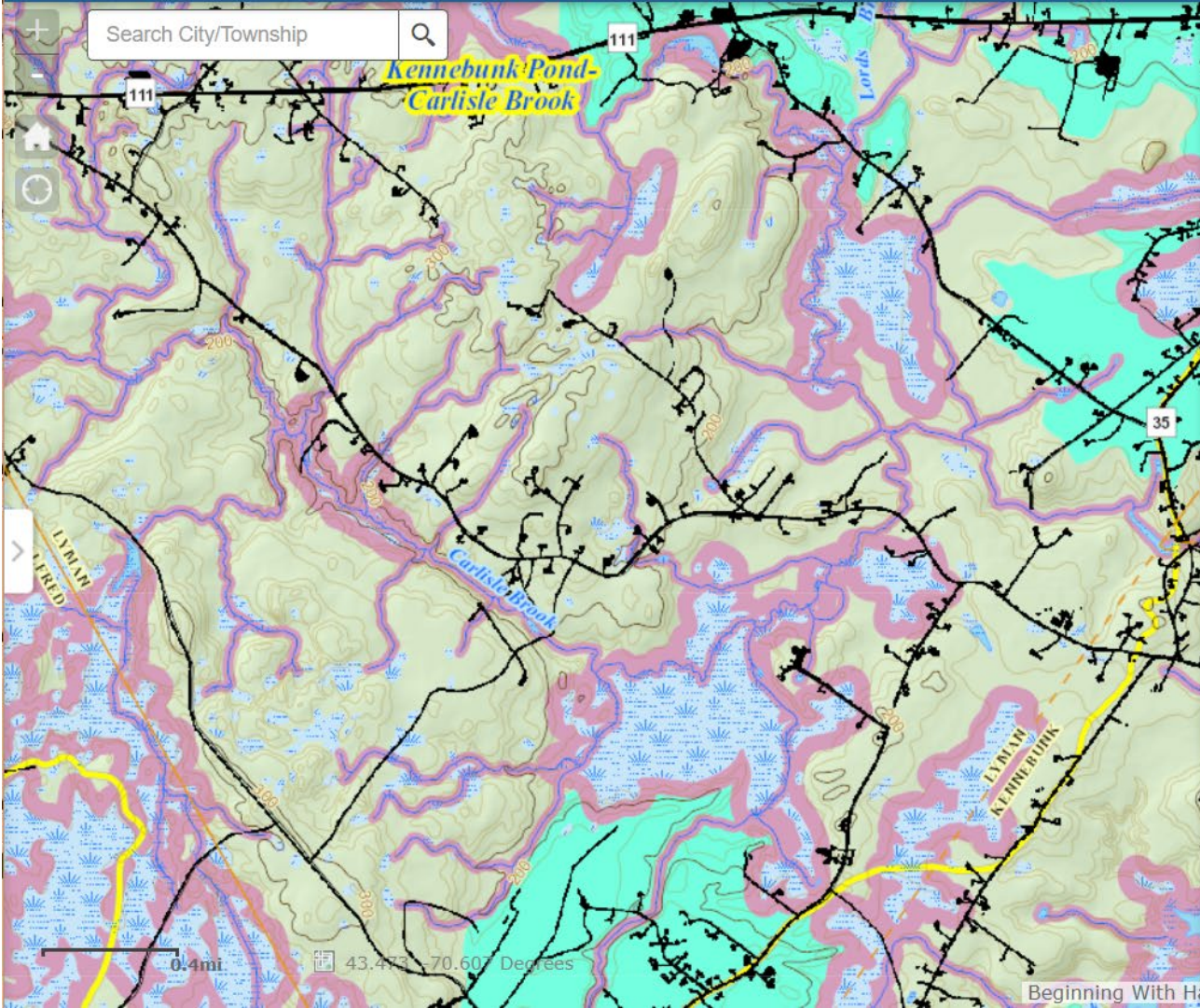

Legend

-  City/Township Line
-  County Line
-  Watershed Divide
-  Wetland
-  250 Ft. Riparian Buffer
-  75 Ft. Riparian Buffer
-  Public Well and Buffer
-  Aquifer

0.4mi

43.473 70.60 Degrees

Beginning With Habitat, State of Maine, Corson GIS Solutions



Plant and Animal Habitats



Welcome **Layers** Legend

Layer Details:

Toggle layers on and off. Layers with gray checkbox will appear once zoomed to visible scale.

- Endangered Fish Species
- Maine State Listed Plants
- Significant Vernal Pools
- Deer Wintering Areas
- Essential Plover and Tern Habitat
- Exemplary Natural Communities
- State Listed Animal Habitats
- Inland Wading Bird and Waterfowl Habitat
- Shorebird Habitat
- Seabird Nesting Islands
- Shellfish Beds
- Tidal Wading Bird and Waterfowl Habitat
- Atlantic Salmon Spawning Habitat
- Atlantic Salmon Rearing Habitat
- Wild Brook Trout Habitat

Hover:
 Check this box to enable your mouse to hover

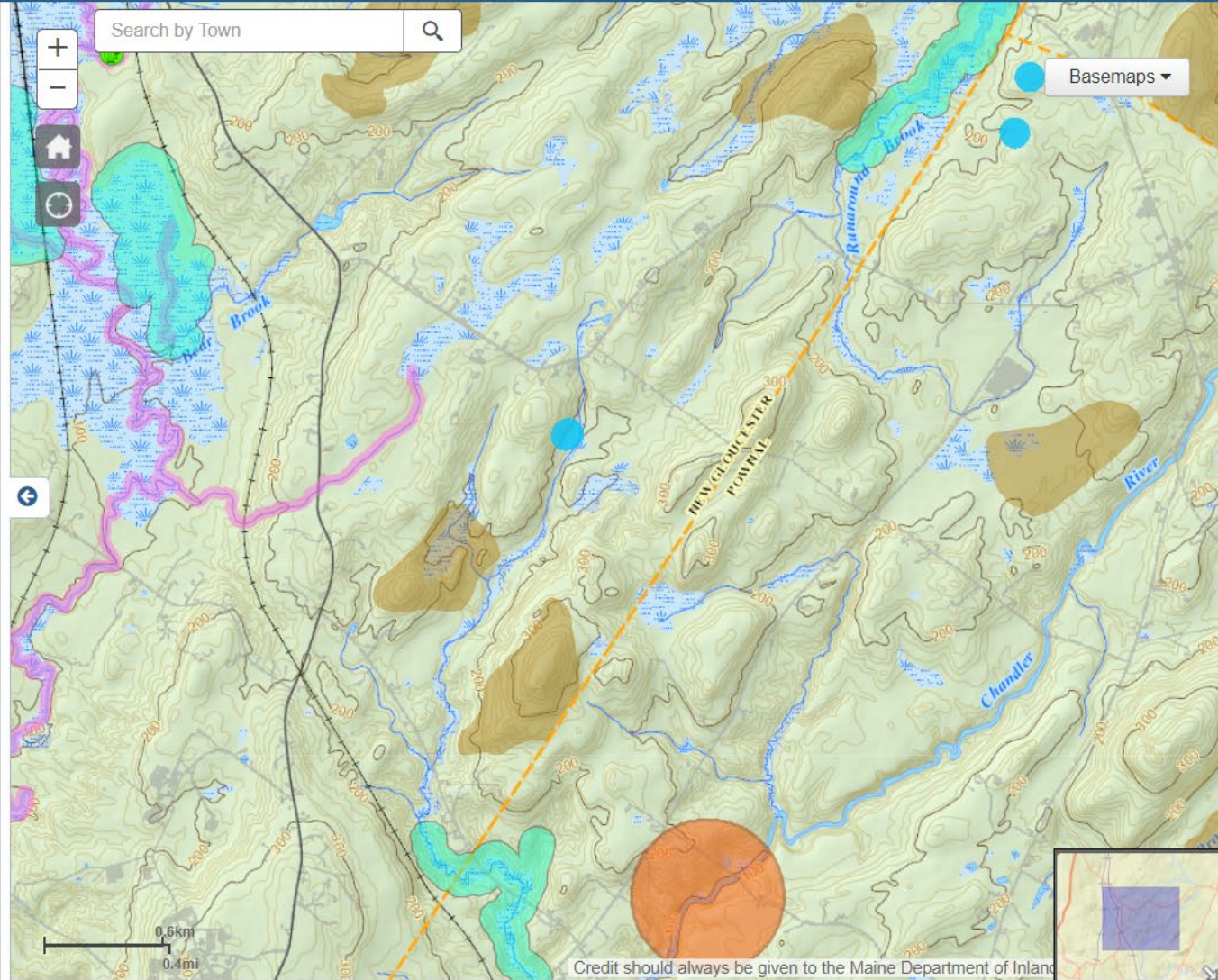

DISCONTINUED: MNAP – Maine Data Checker



ALERT: Stay up to date on [Maine's COVID-19 Response](#)

DEPARTMENT OF

Agriculture, Conservation and Forestry

Contact Us | Get Email/SMS Updates | News | Online Services | Sitemap

Search DACF

Search

[About DACF](#) | [Animals & Plants](#) | [Forest](#) | [Geology](#) | [Recreation](#) | [Farming](#) | [Planning](#) | [Licensing & Regulations](#) | [Bureaus & Programs](#)

[DACF Home](#) → [Bureaus & Programs](#) → [Maine Natural Areas Program](#) → [Maps, Data, and Technical Assistance](#) → [Forest Management Plan Review](#)

About MNAP

Focus Areas

Communities, Plants and Animals

Maps, Data, and Technical Assistance

Forest Management Plan Review

Forestry Technical Assistance

Information Requests

Site Review

Outreach

Beginning with Habitat

Ecological Reserves

Maine Natural Areas Program

Forest Management Plan Review

Forest Management Plans are typically submitted by licensed foresters on behalf of their clients. MNAP reviews Forest Management Plans to determine if rare, threatened, or endangered species or sensitive habitats are present. Management recommendations are made where appropriate.

You can request a Forest Management Plan review by sending a map showing the property location via email (maine.nap@maine.gov), regular mail (177 State House Station, Augusta, ME, 04333-0093), or FAX (207-287-7548).

The Maine Data Checker is currently not functioning due to technical difficulties. The following announcement went out to forester list-serves and to foresters we have corresponded with in the past few years:

We hope that the Maine Data Checker has been a useful tool in developing your forest management plans. Technology evolves rapidly, including the settings on your web browser and on your computers, and many of you have experienced issues using the Data Checker. It seems there have been recent updates to Internet Explorer and Firefox that have caused more users to have problems using the Data Checker (Data Checker has never worked in Chrome or Safari). Unfortunately the coding behind the Data Checker is old, and we are unable to update it to make it usable in current web browsers. In addition to changing frequently, technology is expensive.

We are exploring options for a new tool that will perform the same function, which is to answer the single question: *Is there a natural resource feature present or near your lot?* This tool needs to produce a map for the user, maintain user confidentiality to other users, allow us to know who is using the tool, and keep the data hidden. We will keep you posted, but it is likely to be a while before such a tool is available.

In the meantime, please submit requests for review for your lot to maine.nap@maine.gov. The Maine Natural Areas Program works with Maine Department of Inland Fisheries and Wildlife to provide you with the most up-to-date information for any natural resource features that may be on or near your lot, and to provide management recommendations should any be present. You will receive a letter, checklist, and map with the response. Requests should include a map of the property, and these can be sent in an email (maine.nap@maine.gov), via FAX (287-7548), or via regular mail (MNAP, 177 SHS, Augusta, ME 04333). If you would like the landowner name on the response, please include that with your request.

Thank you for your patience.

See also [Forestry Technical Assistance](#).

[Contact us](#) if you have questions.

Beginning with HABITAT



[home](#) | [about bwh](#) | [community involvement](#) | [the maps](#) | [toolbox](#) | [map viewer](#) | [olbe](#) | [newsletters](#) | [faq's](#) | [contacts](#)

*An approach to conserving
Maine's natural landscape for
plants, animals and people.*



Local strategies for conservation

Upcoming Beginning with
Habitat Presentations

Request a Presentation



About BWH

[home](#) | [about bwh](#) | [community involvement](#) | [the maps](#) | [toolbox](#) | [map viewer](#) | [olbe](#) | [newsletters](#) | [faq's](#) | [contacts](#)

For comments or more information on Beginning with Habitat products and services, please send e-mail to maine.bwh@maine.gov



Beginning with HABITAT

[home](#)[about bwh](#)[community involvement](#)[the maps](#)[toolbox](#)[map viewer](#)[olbe](#)[newsletters](#)[faq's](#)[contacts](#)

*An approach to conserving
Maine's natural landscape for
plants, animals and people.*



Local strategies for conservation

Upcoming Beginning with
Habitat Presentations

Request a Presentation

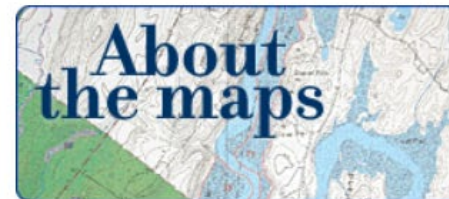

About BWH

Go

[home](#) | [about bwh](#) | [community involvement](#) | [the maps](#) | [toolbox](#) | [map viewer](#) | [olbe](#) | [newsletters](#) | [faq's](#) | [contacts](#)

For comments or more information on Beginning with Habitat products and services, please send e-mail to maine.bwh@maine.gov



Map Viewers

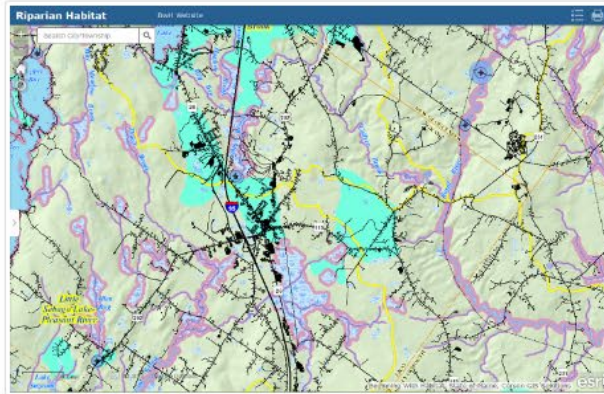

Map 1- Riparian Habitats

Beginning with Habitat Map 1 depicts major surface water features and drainage areas, associated shoreline habitats and riparian zones, and aquifers and wells that supply public drinking water.

[Open Viewer](#)

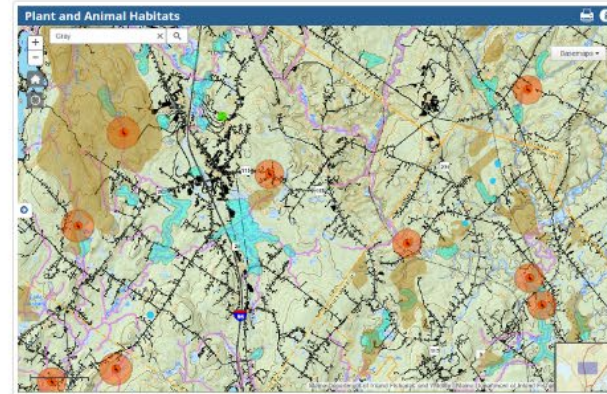

Map 2- Plant and Animal Habitats

Beginning with Habitat Map 2 depicts known rare, threatened, or endangered plant and animal occurrences, as well as "Significant Wildlife Habitat," "Essential Wildlife Habitat," and other important wildlife habitats.

[Open Viewer](#)

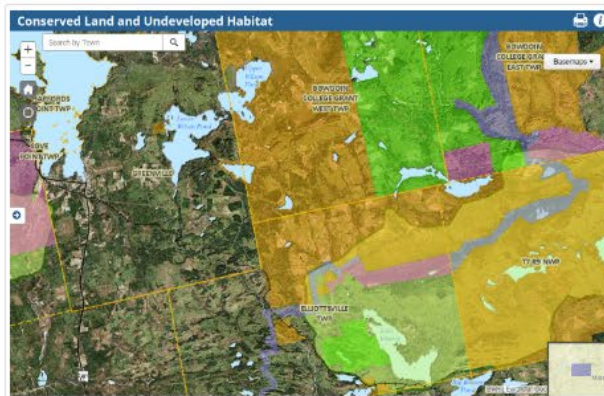

Map 3- Conserved Land and Undeveloped Habitat

Beginning with Habitat Map 3 depicts the State of Maine's conserved lands database



Map Viewers

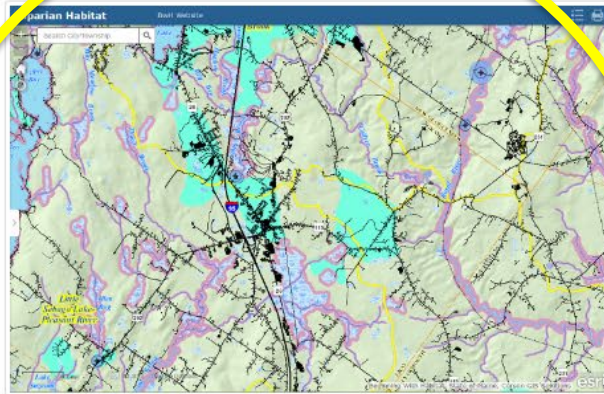

Map 1- Riparian Habitats

Beginning with Habitat Map 1 depicts major surface water features and drainage areas, associated shoreline habitats and riparian zones, and aquifers and wells that supply public drinking water.

[Open Viewer](#)

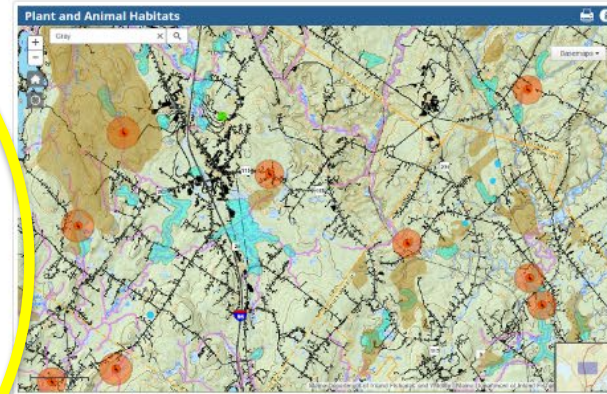

Map 2- Plant and Animal Habitats

Beginning with Habitat Map 2 depicts known rare, threatened, or endangered plant and animal occurrences, as well as "Significant Wildlife Habitat," "Essential Wildlife Habitat," and other important wildlife habitats.

[Open Viewer](#)

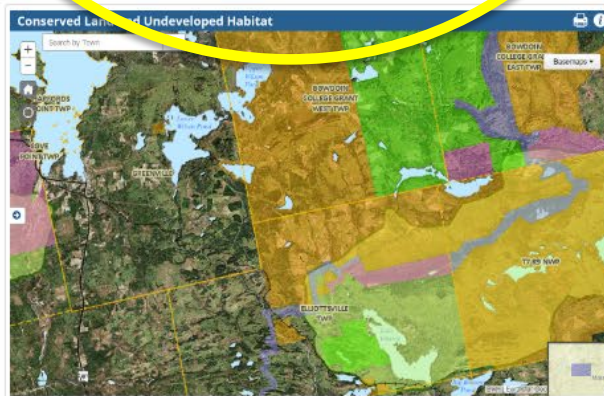

Map 3- Conserved Land and Undeveloped Habitat

Beginning with Habitat Map 3 depicts the State of Maine's conserved lands database



Beginning with HABITAT

Water Resources and Riparian Habitats

This map viewer is an on-line adaptation of the [Beginning with Habitat Map 1](#). It depicts major surface water features and drainage areas, associated shoreline habitats and riparian zones, and aquifers and wells that supply public drinking water. Maps generated with this tool should be used only as preliminary planning references to identify and illustrate the natural hydrologic connections between surface water features. Protecting riparian habitats protects water quality, maintains habitat connections, and safeguards important economic resources, including recreational and commercial fisheries.

Data Components:

- Drainage basins. Identified by a Hydrologic Unit Code—or “HUC”—a watershed defines an area of land that catches and directs precipitation and surface water into a particular river, lake, bay, etc. Watersheds are “nested,” with the largest HUC 6 river watersheds on this map encompassing their smaller HUC 8 drainages, within which are smaller HUC 10 subwatersheds, and so on. This map defines watersheds down to the HUC 12 level.
- Lakes, ponds, rivers, and coastal waters from the National Hydrography Dataset (NHD).

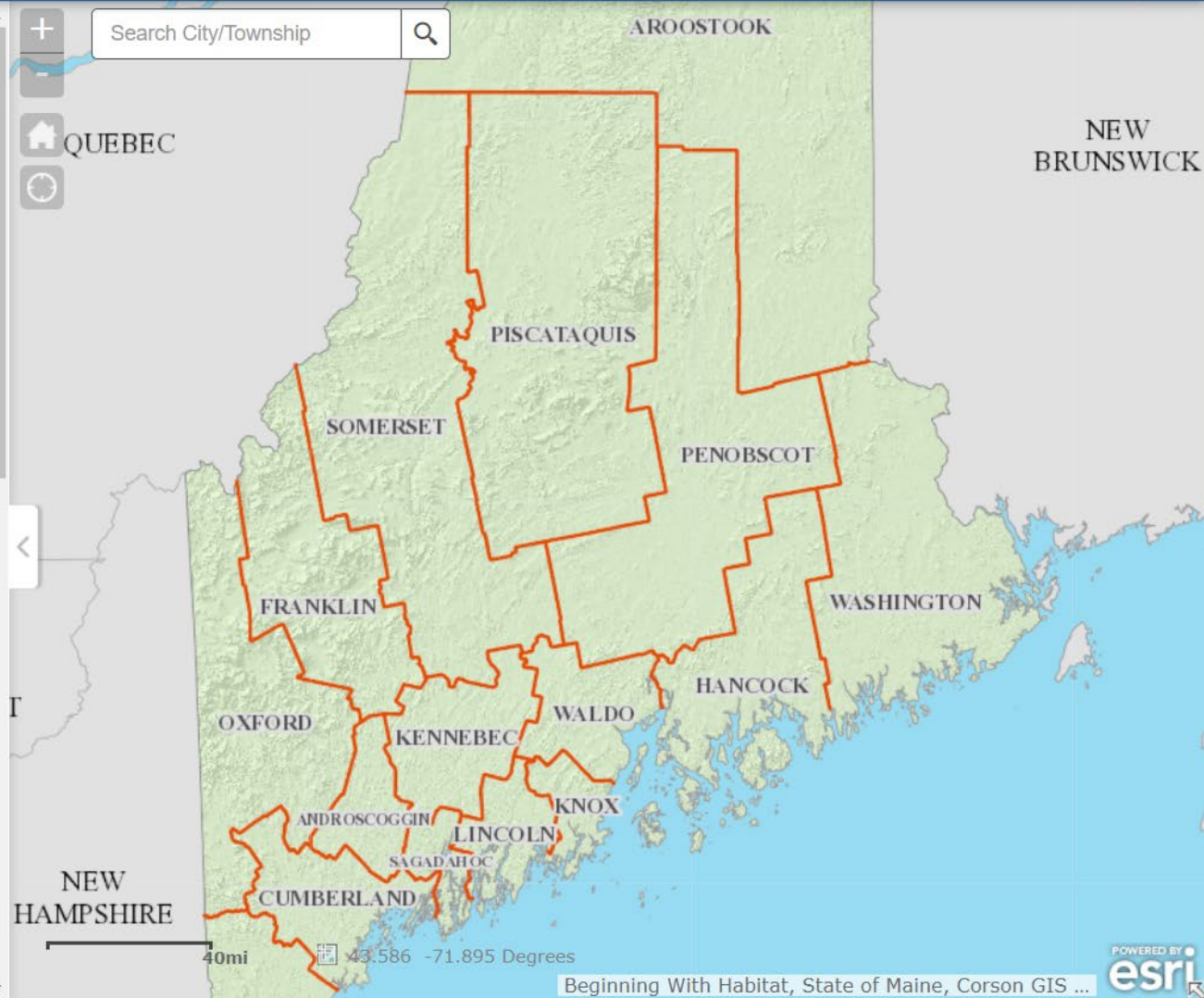

Riparian Habitat

BwH Website

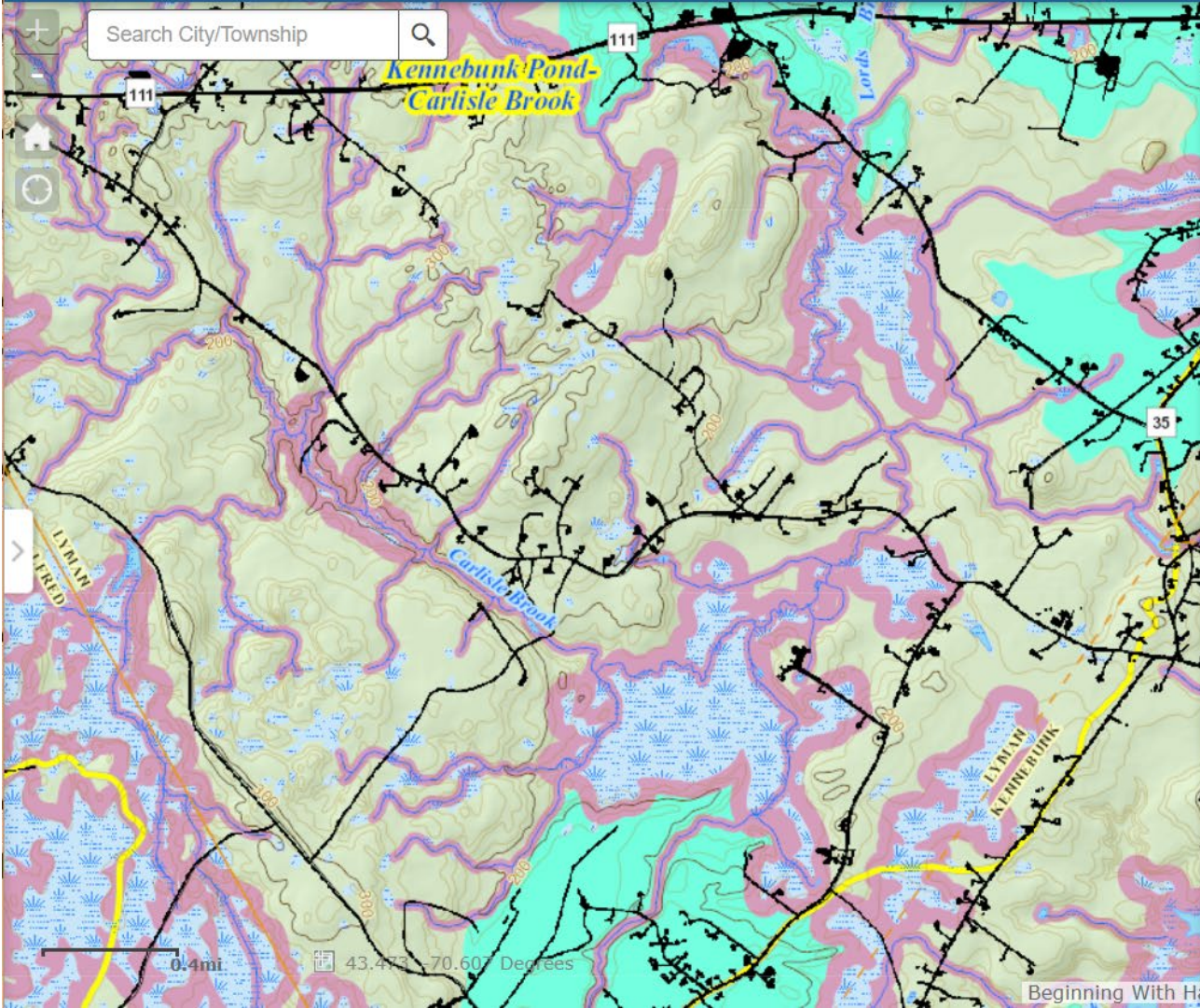

Legend

- City/Township Line
- County Line
- Watershed Divide
- Wetland
- 250 Ft. Riparian Buffer
- 75 Ft. Riparian Buffer
- Public Well and Buffer
- Aquifer

Beginning With Habitat, State of Maine, Corson GIS Solutions



Map Viewers

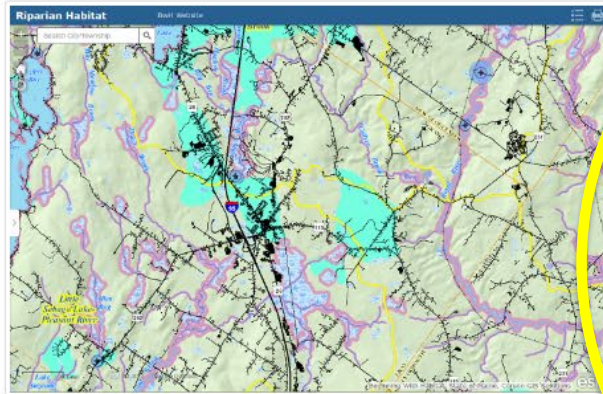

Map 1- Riparian Habitats

Beginning with Habitat Map 1 depicts major surface water features and drainage areas, associated shoreline habitats and riparian zones, and aquifers and wells that supply public drinking water.

[Open Viewer](#)

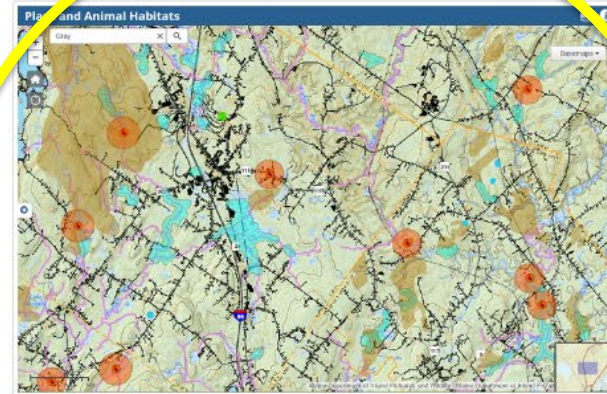

Map 2- Plant and Animal Habitats

Beginning with Habitat Map 2 depicts known rare, threatened, or endangered plant and animal occurrences, as well as "Significant Wildlife Habitat," "Essential Wildlife Habitat," and other important wildlife habitats.

[Open Viewer](#)

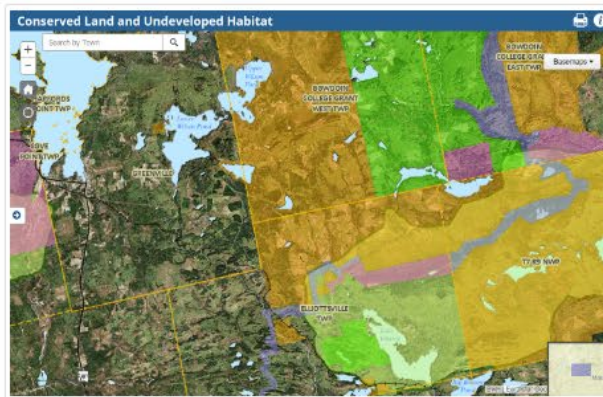

Map 3- Conserved Land and Undeveloped Habitat

Beginning with Habitat Map 3 depicts the State of Maine's conserved lands database



Plant and Animal Habitats



Welcome Layers Legend

Beginning *with* HABITAT

High Value Plant and Animal Habitats

This map viewer is an on-line adaptation of the Beginning with Habitat Map 2. It depicts known rare, threatened, or endangered plant and animal occurrences, as well as "Significant Wildlife Habitat," "Essential Wildlife Habitat," and other important wildlife habitats. Maps generated with this tool should be used only as preliminary planning references to identify and illustrate locations of mapped occurrences and habitats. Habitat data sets are updated continuously as more accurate and current data becomes available. However, as many areas have not been completely surveyed, features may be present that are not yet mapped, and the boundaries of some depicted features may need to be revised. Local knowledge is critical in providing accurate data. If errors are noted in the current depiction of resources, please contact our office: www.BeginningWithHabitat.org

Data Components:

- State Listed Animals (ETSC). Wildlife species whose conservation status is listed as Endangered, Threatened, or of Special Concern. Data is based on recent observations and is presented with a generalized buffer.
- Rare Plants. Known rare, threatened, or endangered

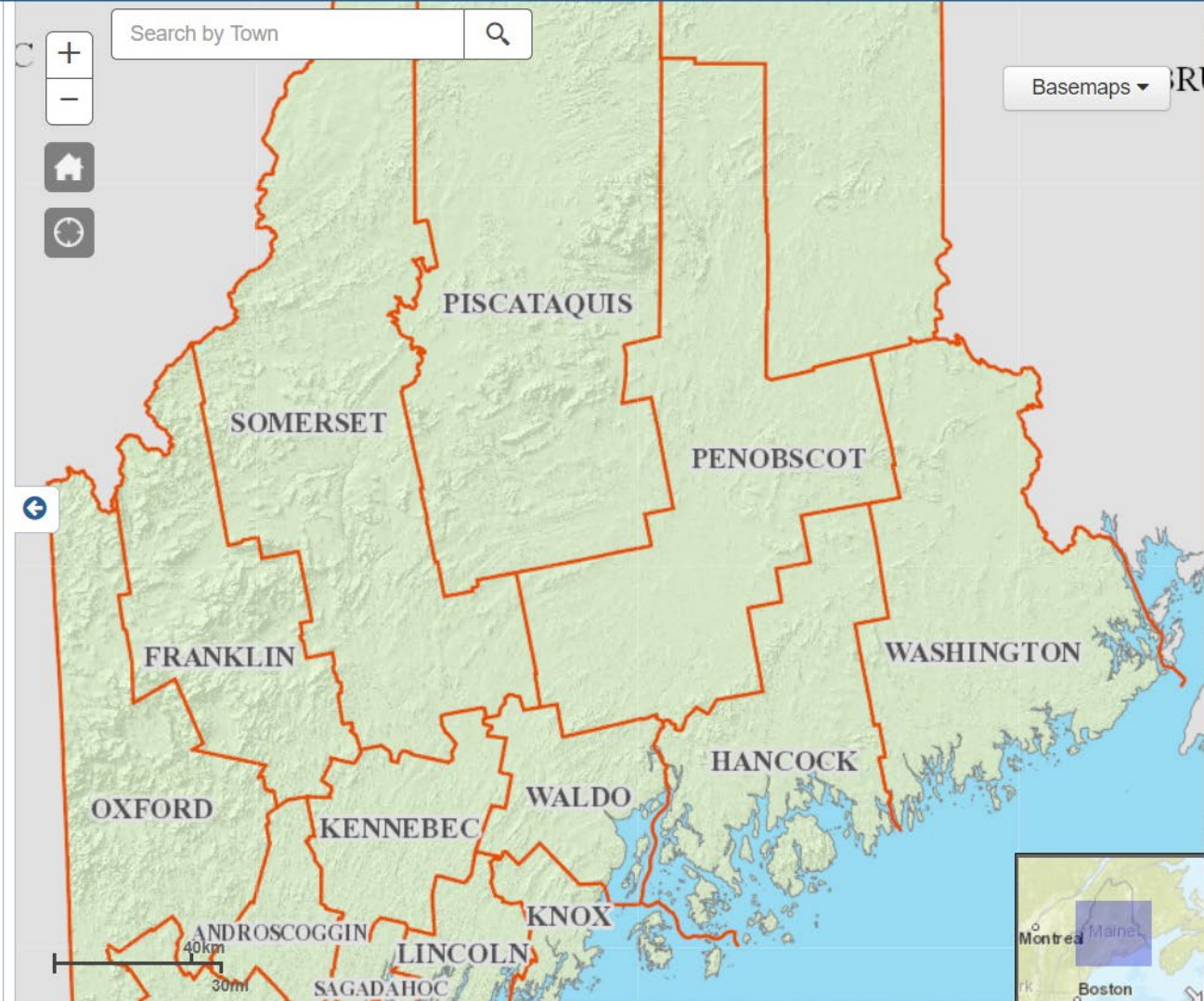

Plant and Animal Habitats



Welcome Layers Legend

Beginning with HABITAT

High Value Plant and Animal Habitats

This map viewer is an on-line adaptation of the Beginning with Habitat Map 2. It depicts known rare, threatened, or endangered plant and animal occurrences, as well as "Significant Wildlife Habitat," "Essential Wildlife Habitat," and other important wildlife habitats. Maps generated with this tool should be used only as preliminary planning references to identify and illustrate locations of mapped occurrences and habitats. Habitat data sets are updated continuously as more accurate and current data becomes available. However, as many areas have not been completely surveyed, features may be present that are not yet mapped, and the boundaries of some depicted features may need to be revised. Local knowledge is critical in providing accurate data. If errors are noted in the current depiction of resources, please contact our office: www.BeginningWithHabitat.org

Data Components:

- State Listed Animals (ETSC). Wildlife species whose conservation status is listed as Endangered, Threatened, or of Special Concern. Data is based on recent observations and is presented with a generalized buffer.
- Rare Plants. Known rare, threatened, or endangered

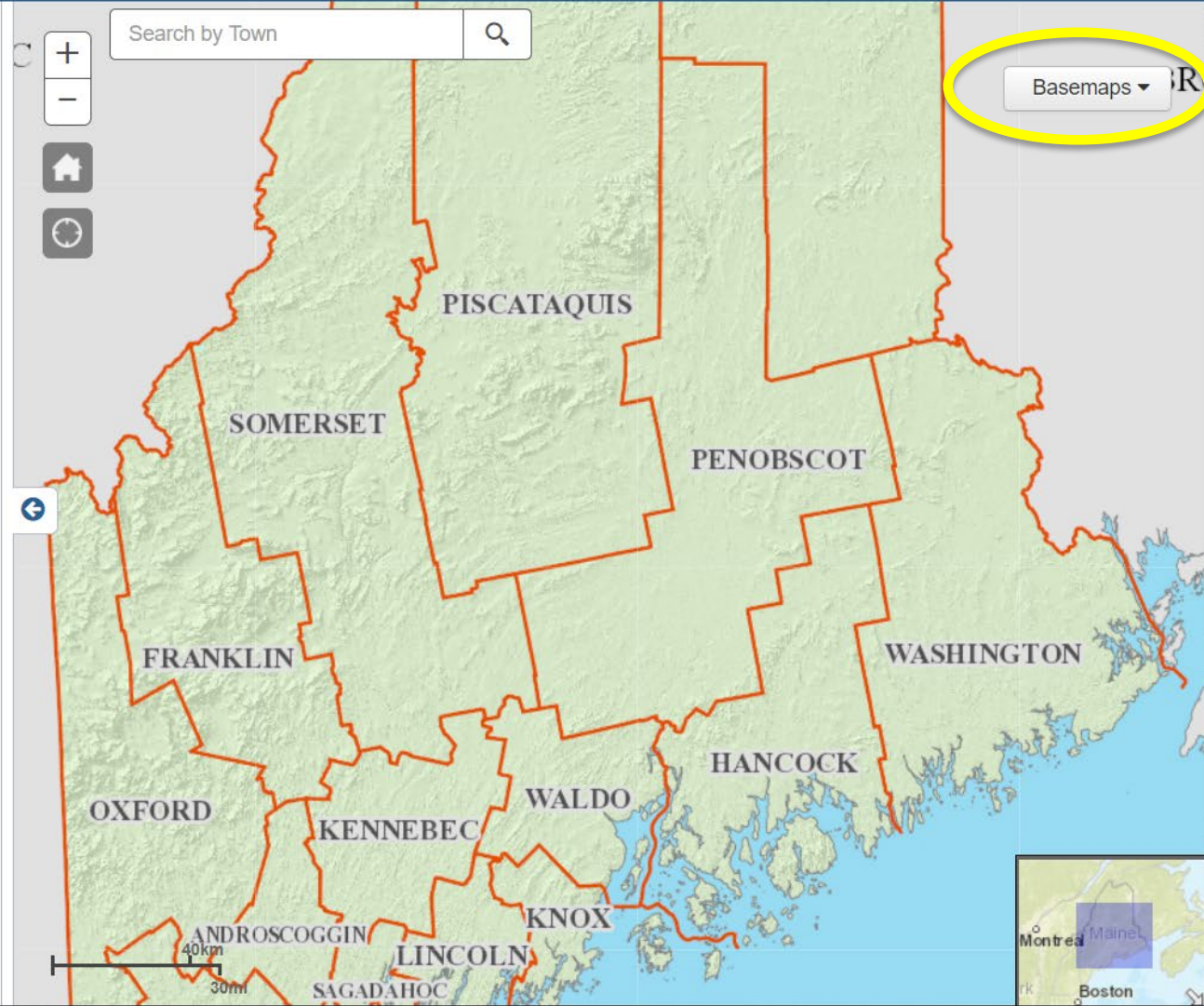

Plant and Animal Habitats



Welcome Layers Legend

Legend:

- State Listed Animal Habitats
- Deer Wintering Areas
- Inland Wading Bird and Waterfowl Habitat
- Tidal Wading Bird and Waterfowl Habitat
- Essential Plover and Tern Habitat
- Shorebird Habitat
- Seabird Nesting Islands
- Significant Vernal Pools
- Rare Plant Locations
- Natural Communities
- Shellfish Beds
- Endangered Fish Species
- Wild Brook Trout Habitat
- Atlantic Salmon Spawning Habitat
- Atlantic Salmon Rearing Habitat

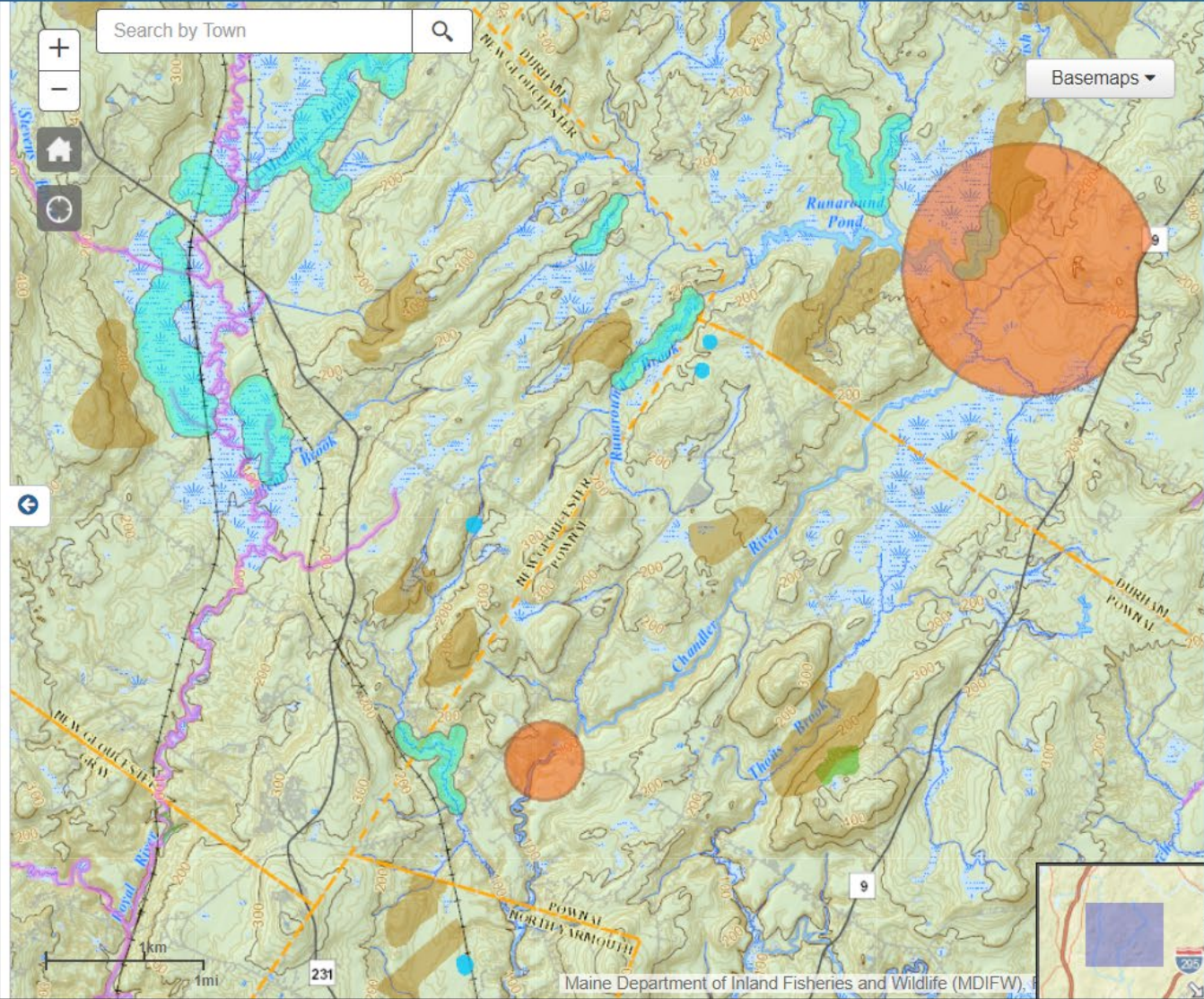

Plant and Animal Habitats



Welcome Layers Legend

Legend:

- State Listed Animal Habitats
- Deer Wintering Areas
- Inland Wading Bird and Waterfowl Habitat
- Tidal Wading Bird and Waterfowl Habitat
- Essential Plover and Tern Habitat
- Shorebird Habitat
- Seabird Nesting Islands
- Significant Vernal Pools
- Rare Plant Locations
- Natural Communities
- Shellfish Beds
- Endangered Fish Species
- Wild Brook Trout Habitat
- Atlantic Salmon Spawning Habitat
- Atlantic Salmon Rearing Habitat

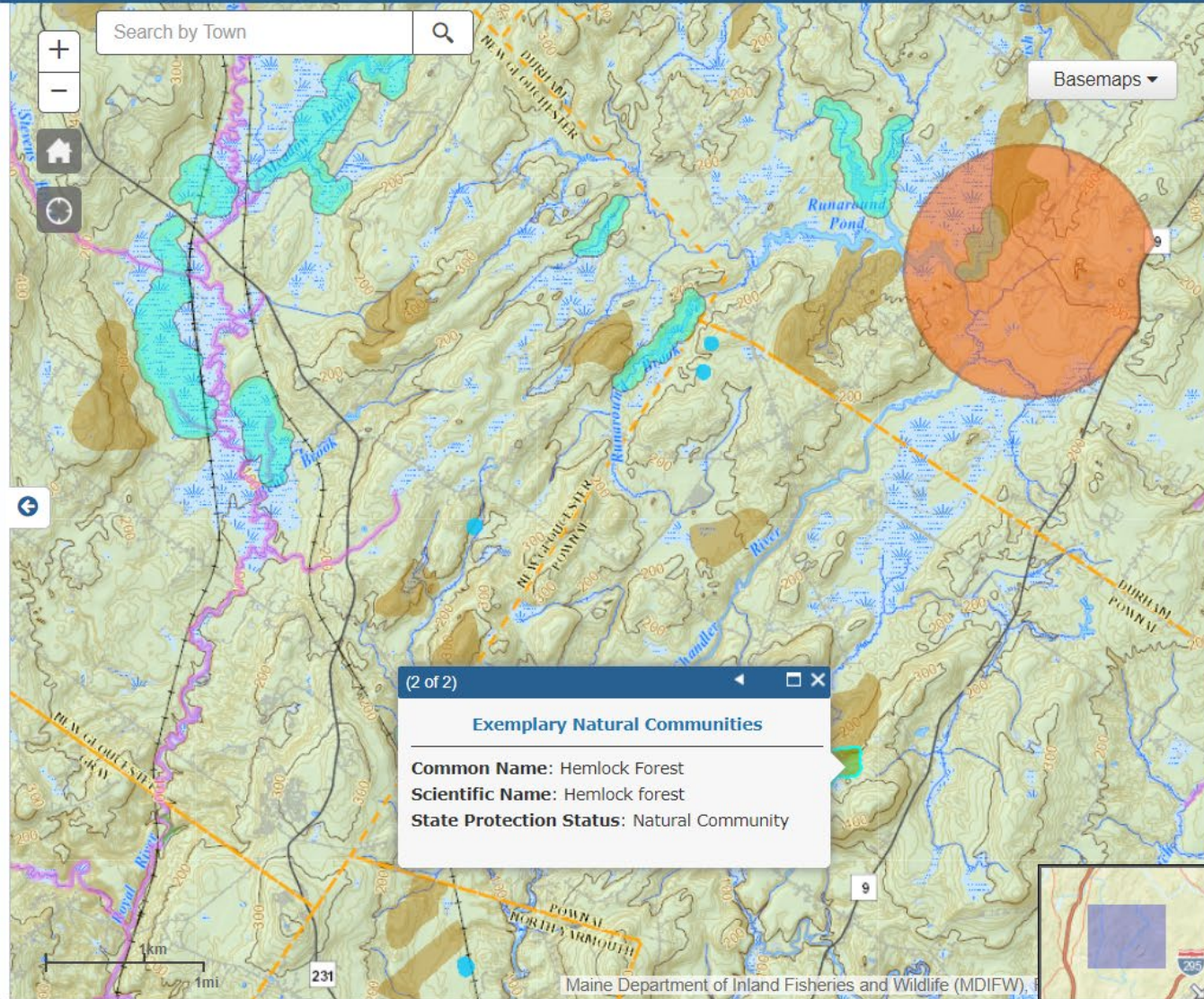

Plant and Animal Habitats



Welcome Layers Legend

Legend:

- State Listed Animal Habitats
- Deer Wintering Areas
- Inland Wading Bird and Waterfowl Habitat
- Tidal Wading Bird and Waterfowl Habitat
- Essential Plover and Tern Habitat
- Shorebird Habitat
- Seabird Nesting Islands
- Significant Vernal Pools
- Rare Plant Locations
- Natural Communities
- Shellfish Beds
- Endangered Fish Species
- Wild Brook Trout Habitat
- Atlantic Salmon Spawning Habitat
- Atlantic Salmon Rearing Habitat

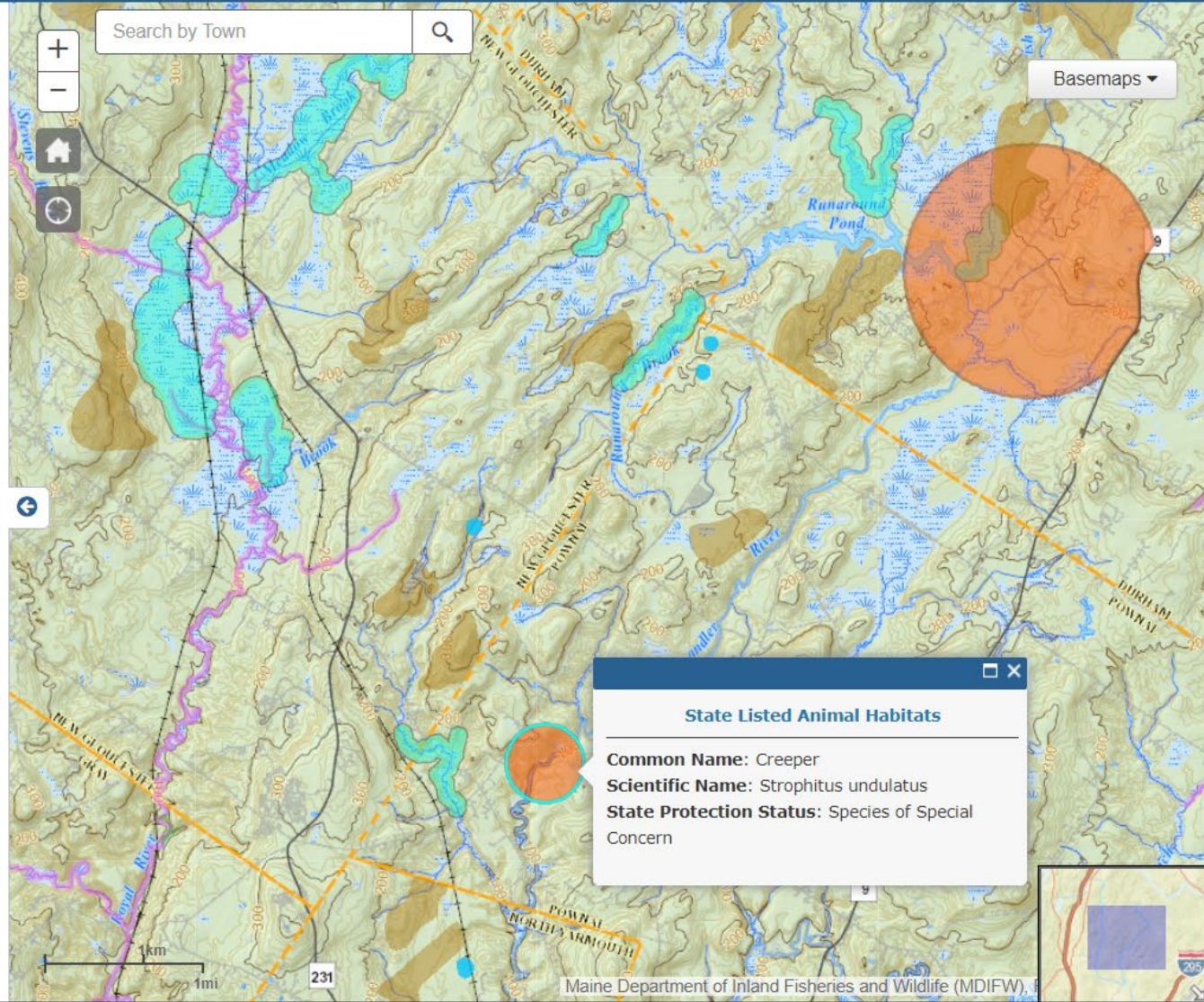

Map Viewers

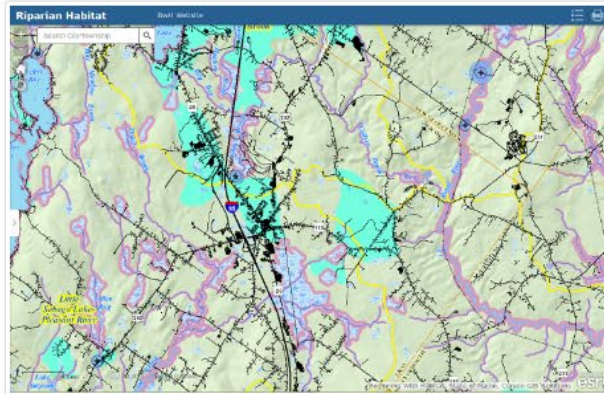

Map 1- Riparian Habitats

Beginning with Habitat Map 1 depicts major surface water features and drainage areas, associated shoreline habitats and riparian zones, and aquifers and wells that supply public drinking water.

[Open Viewer](#)

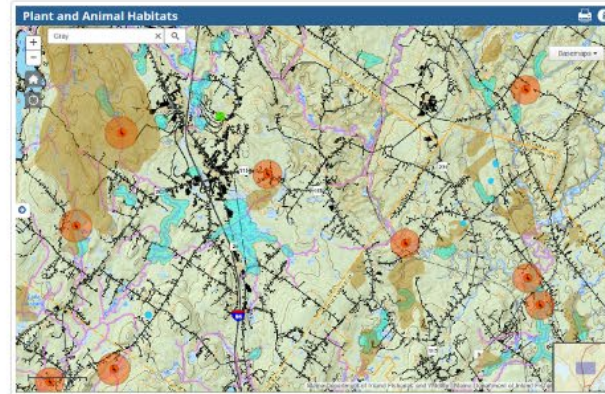

Map 2- Plant and Animal Habitats

Beginning with Habitat Map 2 depicts known rare, threatened, or endangered plant and animal occurrences, as well as "Significant Wildlife Habitat," "Essential Wildlife Habitat," and other important wildlife habitats.

[Open Viewer](#)

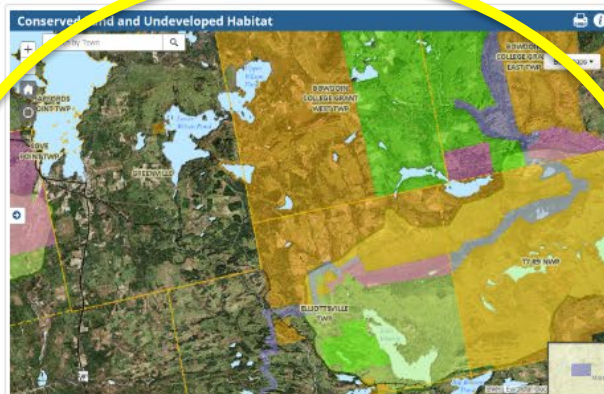

Map 3- Conserved Land and Undeveloped Habitat

Beginning with Habitat Map 3 depicts the State of Maine's conserved lands database



Welcome Layers Legend

Beginning with HABITAT

Conserved Lands and Undeveloped Habitat Blocks

This map viewer is an on-line adaptation of the Beginning with Habitat Map 3. It depicts the State of Maine's conserved lands database including lands in federal, state, and nonprofit ownership. Some privately owned conservation lands may not be represented. For the most accurate and current information about land ownership, consult with the local assessor and/or other local land management agencies. If public access potential to any of the properties displayed here is uncertain, landowners should be contacted first to determine if permission is necessary. If errors are noted in the current depiction of resources, please contact our office: www.BeginningWithHabitat.org

Ownership Types:

- Federal: National parks, forests, and wildlife refuges.
- State: Wildlife Management Areas and other properties managed by the Department of Inland Fisheries and Wildlife, state parks, and parcels managed by the Bureau of Parks & Lands.
- Municipal: Town parks, water district properties, community forests, etc.
- Private Conservation: Properties owned and managed by private (usually nonprofit) organizations such as The Nature Conservancy, Maine Coast Heritage Trust, Trust for Public Land, and local land trusts.

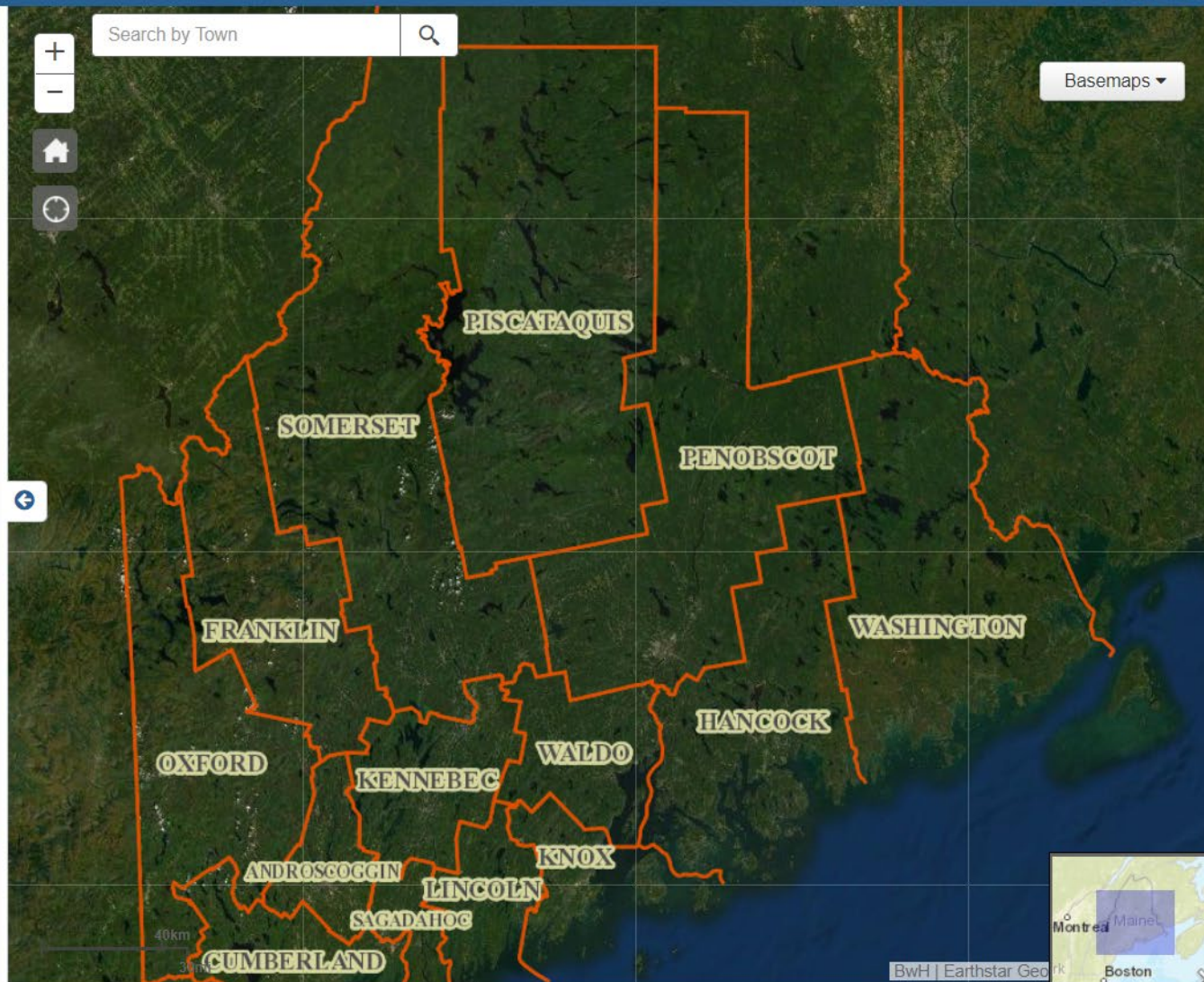

Conserved Land and Undeveloped Habitat



Welcome **Layers** Legend

Layer Details:

Toggle layers on and off. Layers with gray checkbox will appear once zoomed to visible scale.

Maine Conserved Lands



Conserved Lands Ownerships

Federal

Municipal

Water Dist., etc.

Private

State

Conserved Lands Easements

Focus Areas



Undeveloped Blocks



Block Connectors

Riparian Connectors

No Legend

Highway Bridge Connectors

Developed Land

Hover:

Check this box to enable your mouse to hover over features on the map. Click on the feature to identify more information.

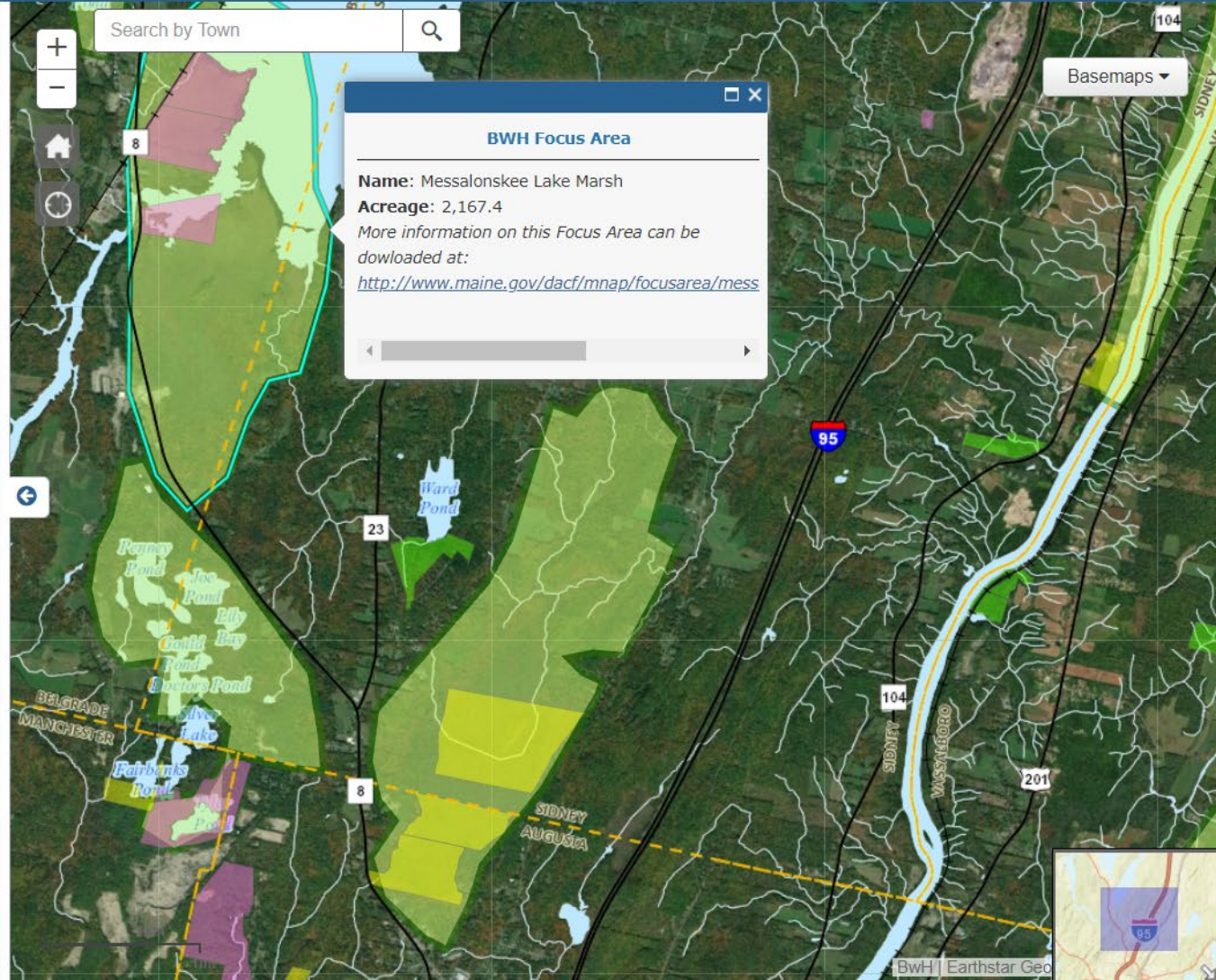

Conserved Land and Undeveloped Habitat



Welcome **Layers** Legend

Layer Details:

Toggle layers on and off. Layers with gray checkbox will appear once zoomed to visible scale.

Maine Conserved Lands



Conserved Lands Ownerships

Federal

Municipal

Water Dist., etc.

Private

State

Conserved Lands Easements

Focus Areas



Undeveloped Blocks



Block Connectors

Riparian Connectors
No Legend

Highway Bridge Connectors

Developed Land

Hover:

Check this box to enable your mouse to hover over features on the map. Click on the feature to identify more information.

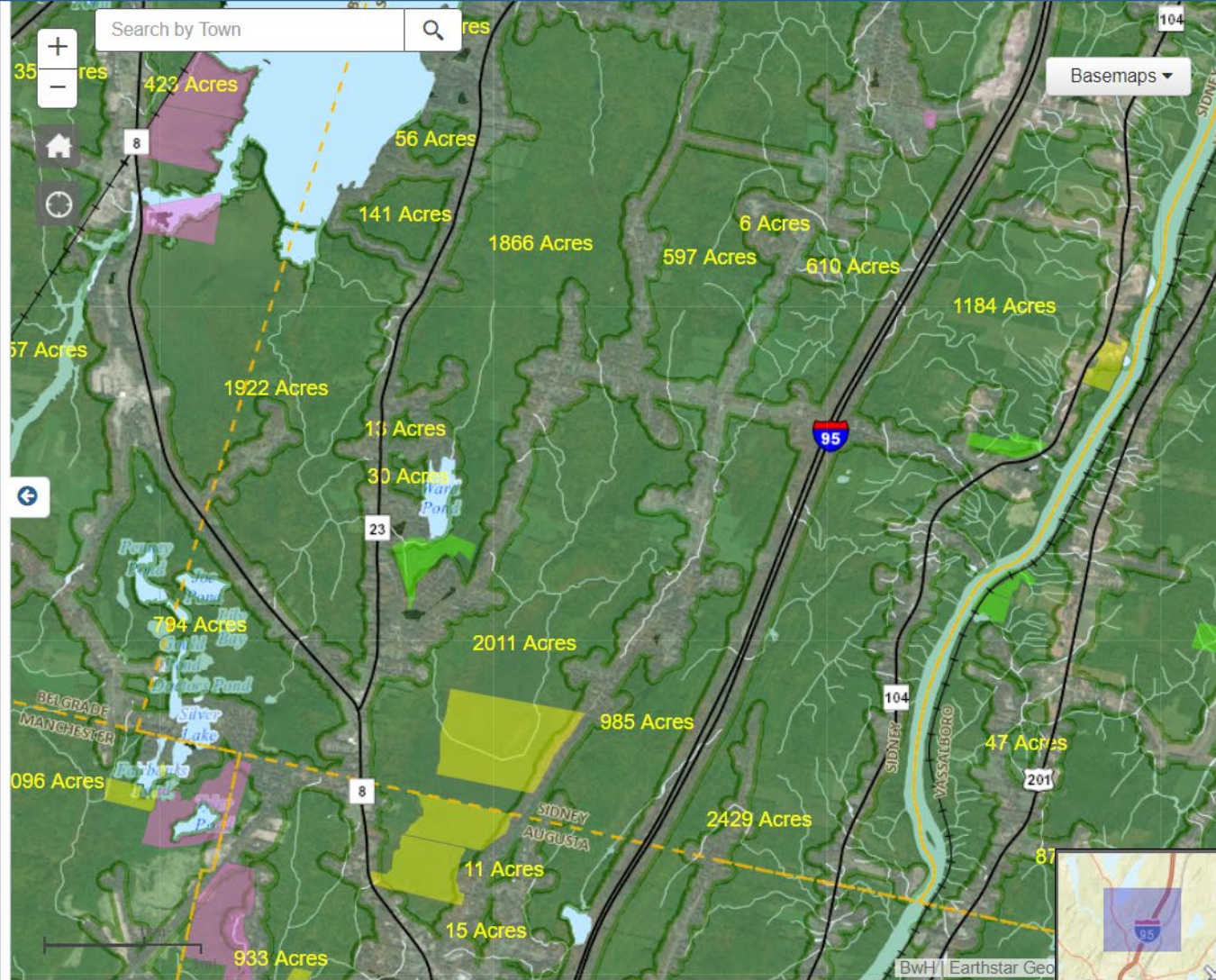

Conserved Land and Undeveloped Habitat



Welcome Layers Legend

blocks greater than 100 acres. The threat of habitat fragmentation and animal mortality corresponds to traffic volume.



Yellow lines and arrows represent habitat road crossings with daily traffic volumes less than 2000 vehicles per day.



Red lines and arrows represent habitat road crossings with daily traffic volumes greater than 2000 vehicles per day.

Riparian Connectors: Likely crossing locations for wetland dependent species moving between waterways and wetlands divided by roads.



Blue lines and arrows represent riparian road crossings with daily traffic volumes less than 2000 vehicles per day.



Purple lines and arrows represent riparian road crossings with daily traffic volumes greater than 2000 vehicles per day.



Highway Bridge Connectors: Bridges along I-95 and I-295 that span riparian habitat connecting adjacent but separated habitat

blocks. These are locations where species are likely to take advantage of infrastructure to move between habitat blocks.

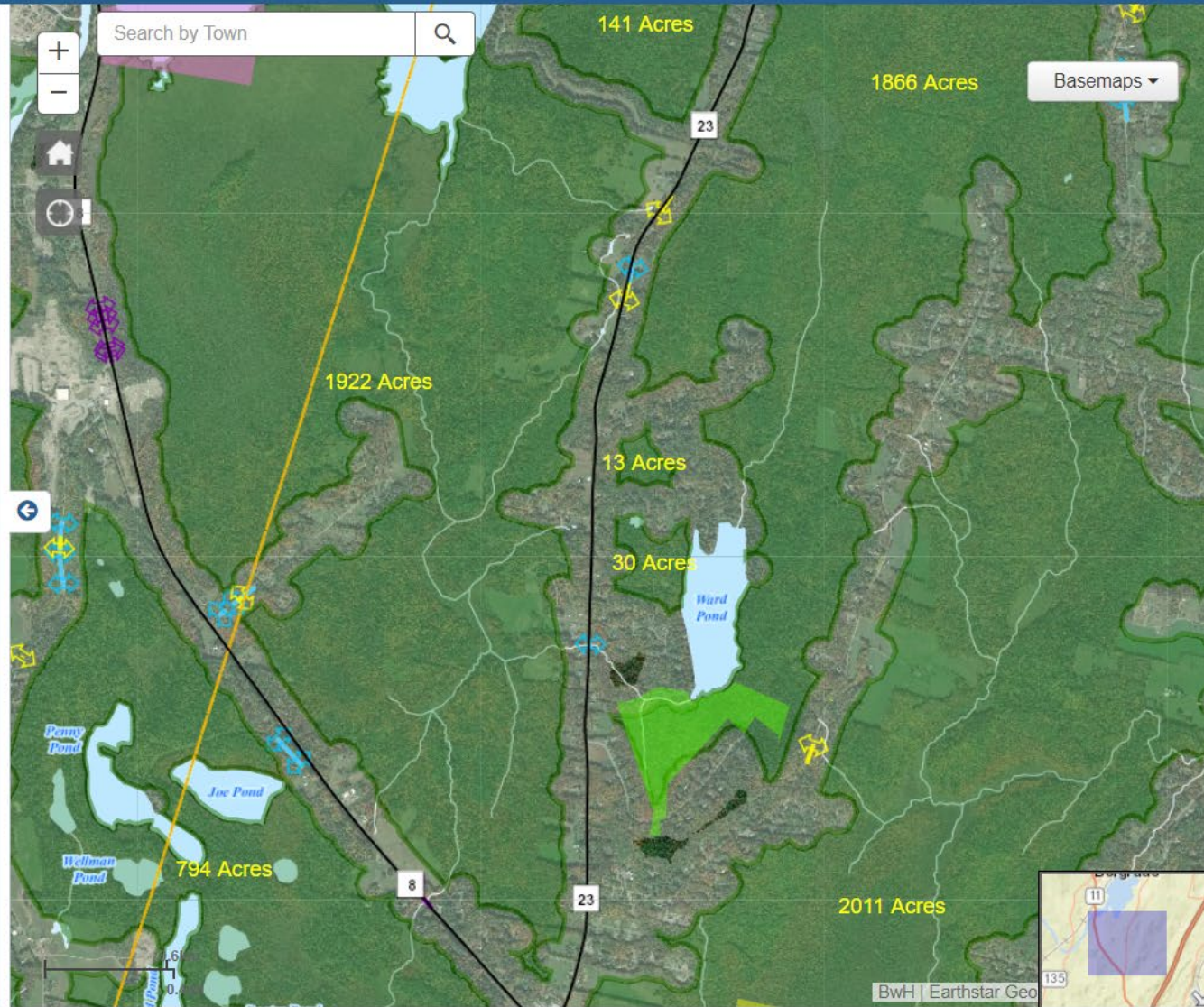

Additional Content: Rare Plant Fact Sheets



- About MNAP
- Focus Areas
- Communities, Plants and Animals
 - Natural Communities and Ecosystems
 - Rare Plants
 - Invasive Plants
 - Ecological Inventory and Monitoring
 - Rare Animals
 - State and Global Rarity Ranks
 - Survey Forms
 - Maps, Data, and Technical Assistance
 - Ecological Reserves

Maine Natural Areas Program

Maine Rare Plant List and Rare Plant Fact Sheets

Species with an asterisk (*) are not currently known to be extant in Maine. Species with a dagger (†) have had recent scientific name changes based on *Flora Novae Angliae* (Haines 2011), which is the taxonomic reference for plant taxa in Maine. The printable PDF includes an appendix noting recent name changes. The spreadsheet (Excel) has two worksheets: the 2015 list and a list of name changes.

Downloadable/Printable Versions: [2015 Tracking List - PDF version](#) | [2015 Tracking List - Excel version](#)

Search:

Show entries

Scientific Name	Common Name	State Rank	Global Rank	State Status
Acalypha virginica *	Three-seeded mercury	SH	G5	PE
Adiantum aleuticum	Aleutian maidenhair fern	S1	G5?	E
Adlumia fungosa	Allegheny vine	S1	G4	E
Agalinis maritima	Saltmarsh false-foxglove	S3	G5	SC
Agalinis neoscotica	Nova Scotia false-foxglove	S1	G4	I
Agalinis purpurea	Large-purple false-foxglove	S1	G5	E
Agrostis mertensii	Boreal bentgrass	S2	G5	I
Aletris farinosa *	Unicorn root	SX	G5	PE
Allium canadense	Wild garlic	S2	G5	SC

Additional Content: Natural Community Fact Sheets



DEPARTMENT OF
Agriculture, Conservation and Forestry

Contact Us | Get Email/SMS Updates | News | Online Services | Sitemap

 Search

[About DACF](#) |
 [Animals & Plants](#) |
 [Forest](#) |
 [Geology](#) |
 [Recreation](#) |
 [Farming](#) |
 [Planning](#) |
 [Licensing & Regulations](#) |
 [Bureaus & Programs](#)

[DACF Home](#) →
 [Bureaus & Programs](#) →
 [Maine Natural Areas Program](#) →
 [Communities, Plants, and Animals](#) →
 [Natural Communities and Ecosystems](#) →
 [Natural Community Fact Sheets](#)

- About MNAP
- Focus Areas
- Communities, Plants and Animals
 - Natural Communities and Ecosystems
 - Natural Community Fact Sheets
 - Natural Community Key
 - Ecosystems in Maine
- Rare Plants
- Invasive Plants
- Ecological Inventory and Monitoring
- Rare Animals
- State and Global Rarity Ranks
- Survey Forms
- Maps, Data, and Technical Assistance
- Ecological Reserves

Maine Natural Areas Program

Natural Community Fact Sheets

Click on column headers to sort the table.

Search:

Show entries

Scientific Name ▲	Common Name ◆	State Rank ◆	Global Rank ◆
Acidic Cliff - Gorge	Acidic Cliff	S4	GNR
Alder Floodplain	Alder Floodplain	S4	GNR*
Alder Shrub Thicket	Alder Thicket	S5	G4G5
Alpine Cliff	Alpine Cliff	S1	GNR
Aspen - Birch Woodland/Forest Complex	Early Successional Forest	S5	G5
Atlantic White Cedar Bog	Atlantic White Cedar Bog	S1	G3G4
Atlantic White Cedar Swamp	Atlantic White Cedar Swamp	S2	G3G5
Balsam Poplar Floodplain Forest	Balsam Poplar Floodplain Forest	S2	GNR
Beach Strand	Coastal Beach	S4	G4G5
Beech - Birch - Maple Forest	Northern Hardwoods Forest	S5	G3G5
Bilberry - Mountain Heath Alpine Snowbank	Alpine Snowbank	S1	G2G3
Birch - Oak Talus Woodland	Birch - Oak Rocky Woodland	S3	G3G5

Additional Content: BwH - Focus Area Descriptions



- About MNAP
- Focus Areas
- Communities, Plants and Animals
- Maps, Data, and Technical Assistance
- Ecological Reserves

Maine Natural Areas Program

Focus Areas Descriptions

We are in the process of building text only web pages and updating our focus area descriptions. If you need ADA accessible or up to date information, please [contact us](#).

Click on column headers to sort the table.

Search:

Show entries

County	Focus Area	PDF Link
Hancock	Acadia East and West	PDF-3 MB
Penobscot	Alder Stream	PDF-3.1 MB
Piscataquis	Alder Stream	PDF-3.1 MB
Androscoggin	Androscoggin Lake	PDF-2 MB
Kennebec	Androscoggin Lake	PDF-2 MB
Knox	Appleton Bog - Pettingill Swamp - Witcher Swamp	PDF-2.5 MB
Waldo	Appleton Bog - Pettingill Swamp - Witcher Swamp	PDF-2.5 MB
Aroostook	Aroostook River - Washburn to Presque Isle	PDF-2.65 MB
Somerset	Attean Pond - Moose River	PDF-1.4 MB
Washburn	Beauregard River	PDF-374 KB

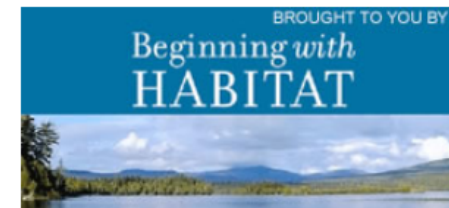

Additional Content: Endangered and Threatened Species



[Endangered and Threatened Mammals](#)

[Rare, Threatened, and Endangered Reptiles and Amphibians](#)

[Rare, Threatened, & Endangered Invertebrates](#)

[Living with Wildlife](#)

[Environmental Review](#)

[Lands](#)

[Reports & Publications](#)

[Support Wildlife](#)

[Fish and Wildlife in Captivity](#)

[Citizen Science Projects](#)

Maine's Endangered Species

October 15, 2015

Birds

- [American Pipit \(PDF\)](#) (*Anthus rubescens*) (breeding population only) ([species plan](#))
- Black-crowned Night Heron (*Nycticorax nycticorax*)
- [Black Tern \(PDF\)](#) (*Chlidonias niger*)
- [Golden Eagle \(PDF\)](#) (*Aquila chrysaetos*) ([species plan](#))
- [Grasshopper Sparrow \(PDF\)](#) (*Ammodramus savannarum*)
- Least Bittern (*Ixobrychus exilis*)
- [Least Tern \(PDF\)](#) (*Sterna antillarum*) ([species plan](#))
- [Peregrine Falcon \(PDF\)](#) (*Falco peregrinus*) (breeding population only)
- [Piping Plover \(PDF\)](#) (*Charadrius melodus*) ([species plan](#))**
- [Roseate Tern \(PDF\)](#) (*Sterna dougallii*) ([species plan](#))*
- [Sedge Wren \(PDF\)](#) (*Cistothorus platensis*)

Fish

Maine's Threatened Species

October 15, 2015

Birds

- [Arctic Tern \(PDF\)](#) (*Sterna paradisaea*) ([species plan](#))
- [Atlantic Puffin \(PDF\)](#) (*Fratercula arctica*) ([species plan](#))
- Barrow's Goldeneye (*Bucephala islandica*) ([species plan](#))
- Common Gallinule (*Gallinula chloropus*)
- Great Cormorant (*Phalacrocorax carbo*) (Breeding population only)
- [Harlequin Duck \(PDF\)](#) (*Histrionicus histrionicus*) ([species plan](#))
- [Razorbill \(PDF\)](#) (*Alca torda*) ([species plan](#))
- Short-eared Owl (*Asio flammeus*) (Breeding population only)
- [Upland Sandpiper \(PDF\)](#) (*Bartramia longicauda*) ([species plan](#))

Fish

- [Swamp Darter \(PDF\)](#) (*Etheostoma fusiforme*)

Invertebrates



My Questions for You

- What habitat management resources could you use?
- Current barriers to habitat management?
- How can I help?

Andrew B Johnson

(207) 441-8125

Andrew.B.Johnson@maine.gov

Beginning with Habitat

www.beginningwithhabitat.org

Rare Plants

https://www.maine.gov/dacf/mnap/features/rare_plants/index.htm

Natural Communities

<https://www.maine.gov/dacf/mnap/features/community.htm>

Focus Areas

<https://www.maine.gov/dacf/mnap/focusarea/index.htm>

Threatened and Endangered Wildlife

<https://www.maine.gov/ifw/fish-wildlife/wildlife/endangered-threatened-species/listed-species.html>

