

R/W 100
UTILITY - 12
NOV 2000

STATE OF MAINE
DEPARTMENT OF TRANSPORTATION
BUREAU OF PROJECT DEVELOPMENT
LOCATION PERMIT FOR CONDUIT AND BURIED CABLE

CARRABASSET &
WYMAN
CMP

PERMIT NO. 1001-0006-05

Pursuant to Title 35-A, M.R.S.A. Section 2503, to the Central Maine Power Company its successors and assigns, is hereby granted a Location Permit to construct, maintain and operate conduit and manholes with wires, and cables therein, buried cable, pedestals, posts, (not poles), markers and all necessary supporting, protective and associated appurtenances as are necessary to adequately serve its customers upon, along and across highways in the Towns of Carrabasset Valley & Wyman Township in Franklin County, as outlined below:

HIGHWAYS:

STATE	S.A.	F.A.S.	F.A.P.	F.A.I.	F.A.U.	ROUTE	NAME
41			41			16 & 27	

PERMIT AREA (S):

In Carrabasset: On State Highway 41 (Route 16 & 27) at the Carrabasset Valley-Wyman Township town line, extending Southeasterly approximately 320 feet.

In Wyman Township: On State Highway 41 (Route 16 & 27) at the Wyman Township-Carrabasset Valley town line, extending Northwesterly approximately 1280 feet.

APPLICANT'S DESCRIPTION:

See attached application dated June 8, 2005.

Applicant's Plan No. none Dated 6/8/05 is attached hereto: 1 Sheet(s).

PUBLICATION:

Published in the Original Irregular and the Morning Sentinel on 5/25/05 and 5/21/05.
No objections received.

SPECIAL CONDITIONS:

For a buried electrical installation, conduit shall be placed in a trench at least 36 inches deep encased in concrete and marked with warning tape 18 inches above the facility as specified in Section 9 of the Departments Utility Accommodation Policy.

THIS PERMIT CANCELS PERMIT # 1001-0002-04 BECAUSE WORK WAS NOT COMPLETED WITHIN THE 12 MONTH TIME FRAME.

DESIGN AND CONSTRUCTION shall comply with the National Electrical Safety Code and the Department's "Highway Opening Permits". **Minimum depth shall be 36 inches.**

WORK SHALL BE COORDINATED WITH EXISTING UTILITIES IN THE AREA OF THIS PERMIT.

APPLICANT TO OBTAIN HIGHWAY OPENING PERMIT FROM the MaineDOT – Dixfield Region.

UTILITY NAME: Central Maine Power Co. DATE: 06/08/05
 TOWN: Larrabusse # Valley / Wyman Township MDOT PIN #: _____

The purpose of this "Sketch Plan" is to show the location of the proposed facility in relation to the highway. This plan is not necessarily drawn to scale, however, all reference points, offset distances and lengths must be accurately indicated. Multiple utility pole installations associated with MDOT projects may indicate the first and last pole in relation to the reference point described on the first sheet (including the project stations) and then reference an attached pole list for all those in between.

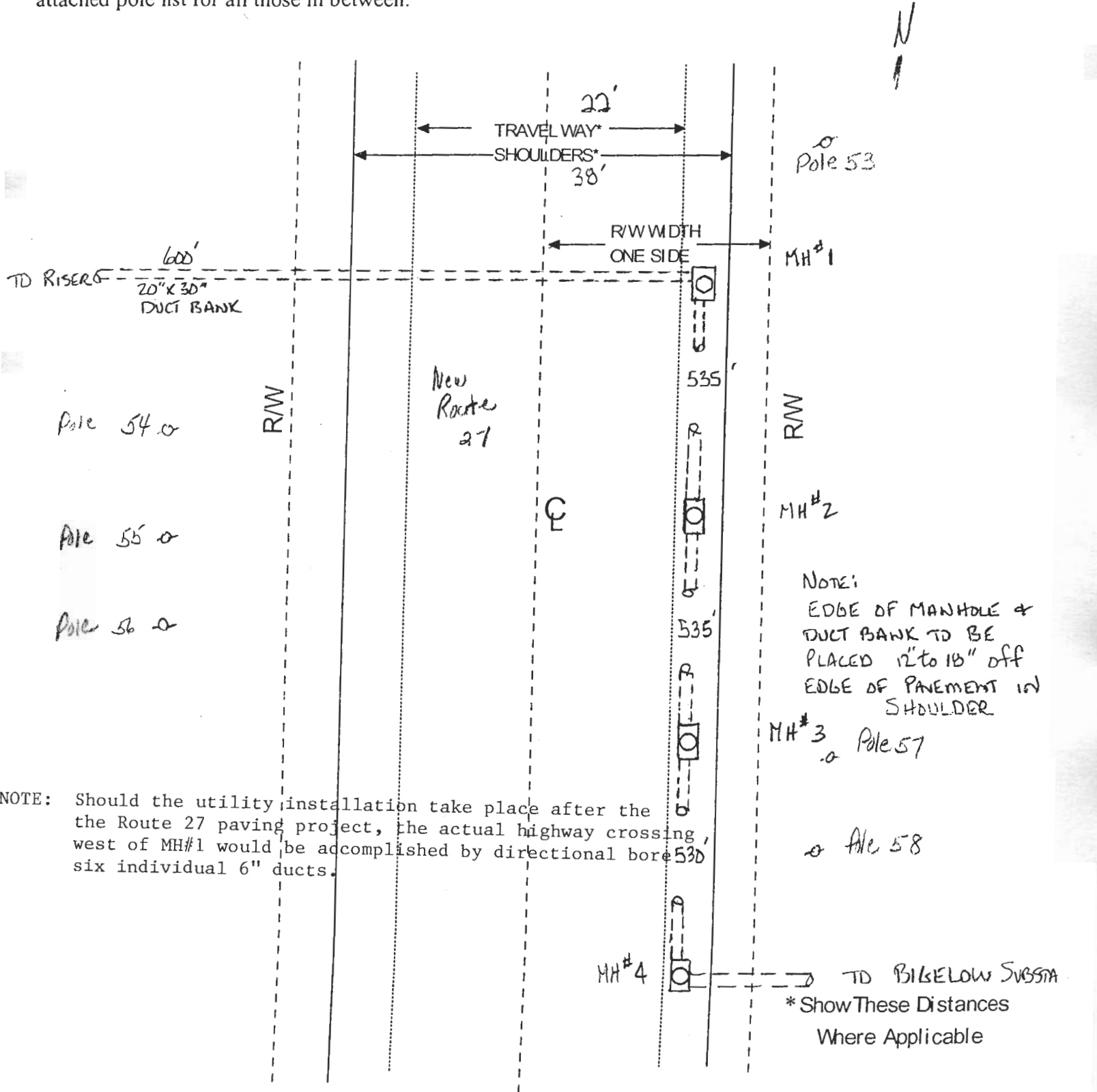

4-80

REV. 7-83 from
SH 2374, SH 41

See
3/13/77

WYMAN TWP

DEAD RIVER I.W.T.

COPLIN P.T.

REDINGTON TWP

H-ISLAND PLANTATION

MT. AGRANAM TWP

KINGFIELD

* = Scenic Highway

SCALE: 1" = 1 MILE

CARRABASSETT VALLEY (T)
FRANKLIN - DIV. 7

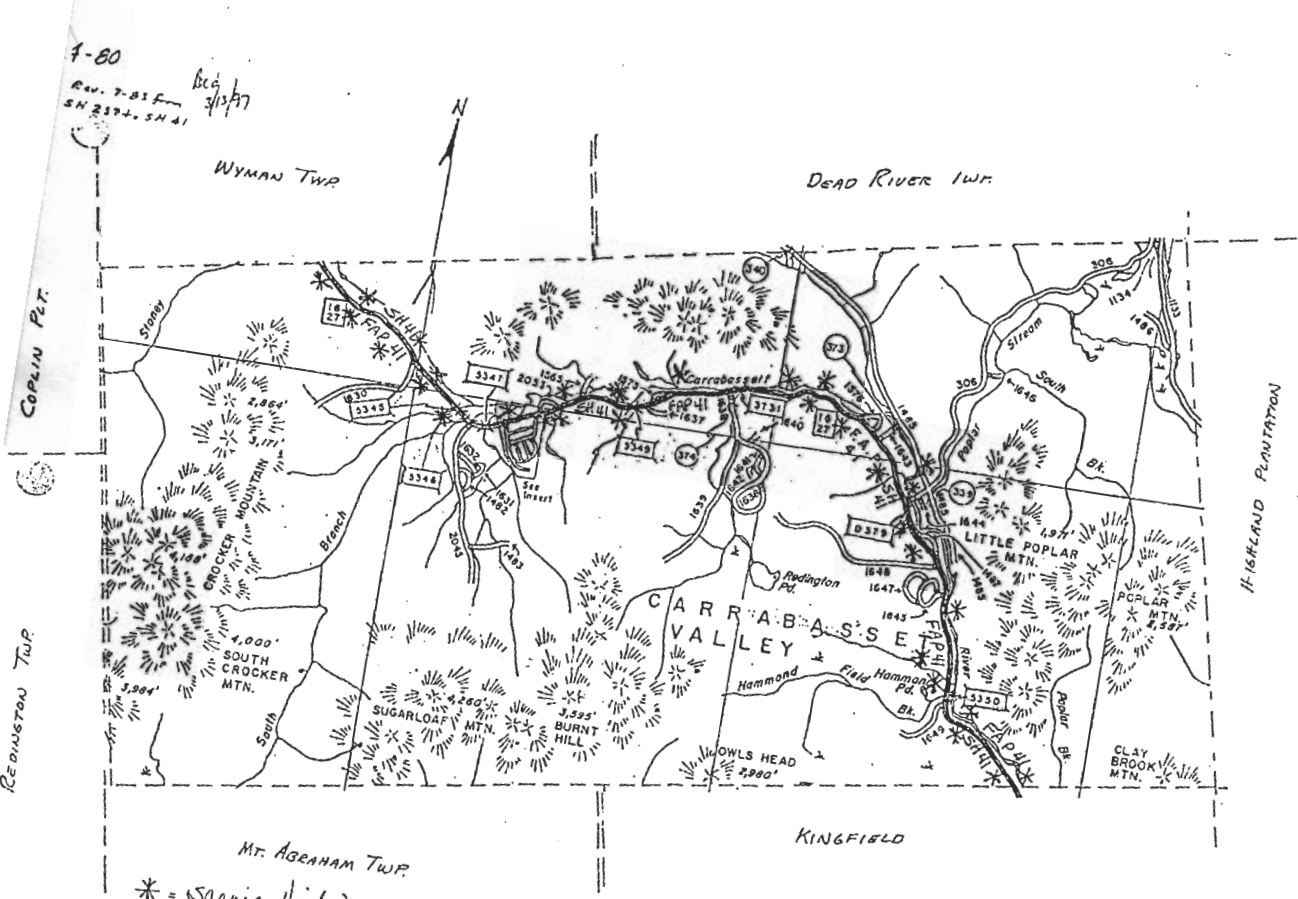

4-80.

Rev 7-83 from
SH 237 to SH 41



BIGELOW TWP.

EUSTIS

DEAD RIVER TWP

COPLIN PLT.

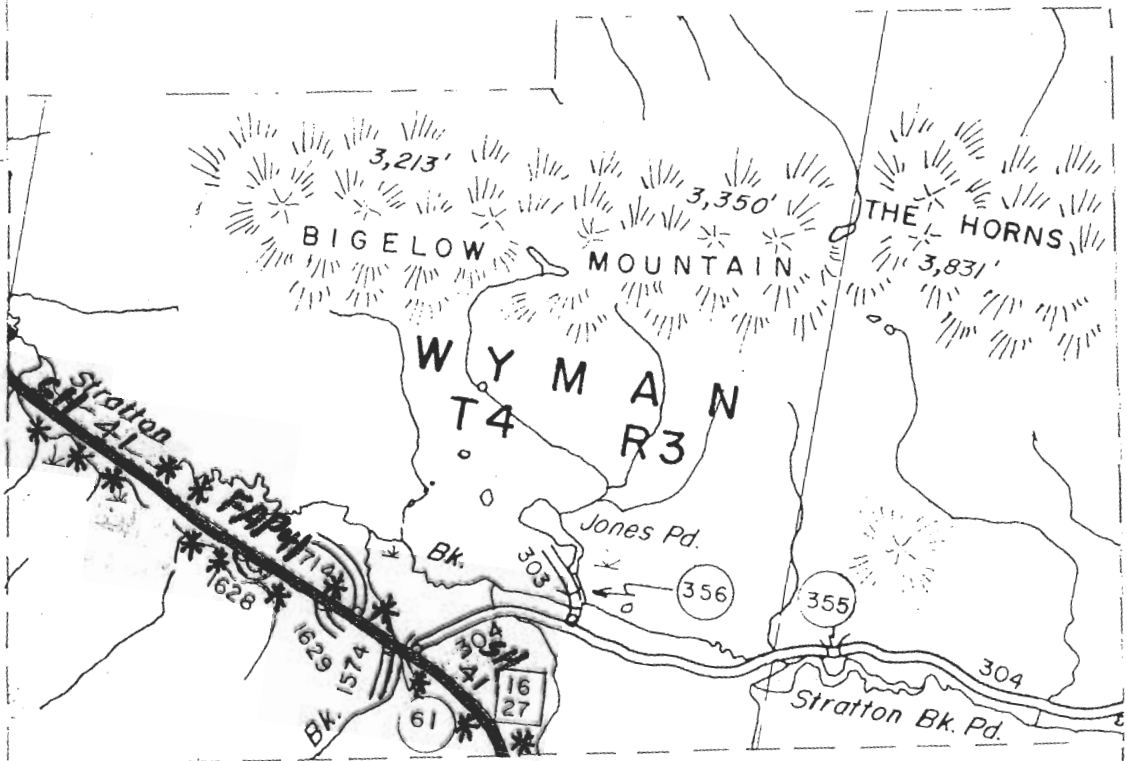

SUGARLOAF TWP.

* Scenic highway

SCALE: 1" = 1 MILE

WYMAN TWP

1" = 200'

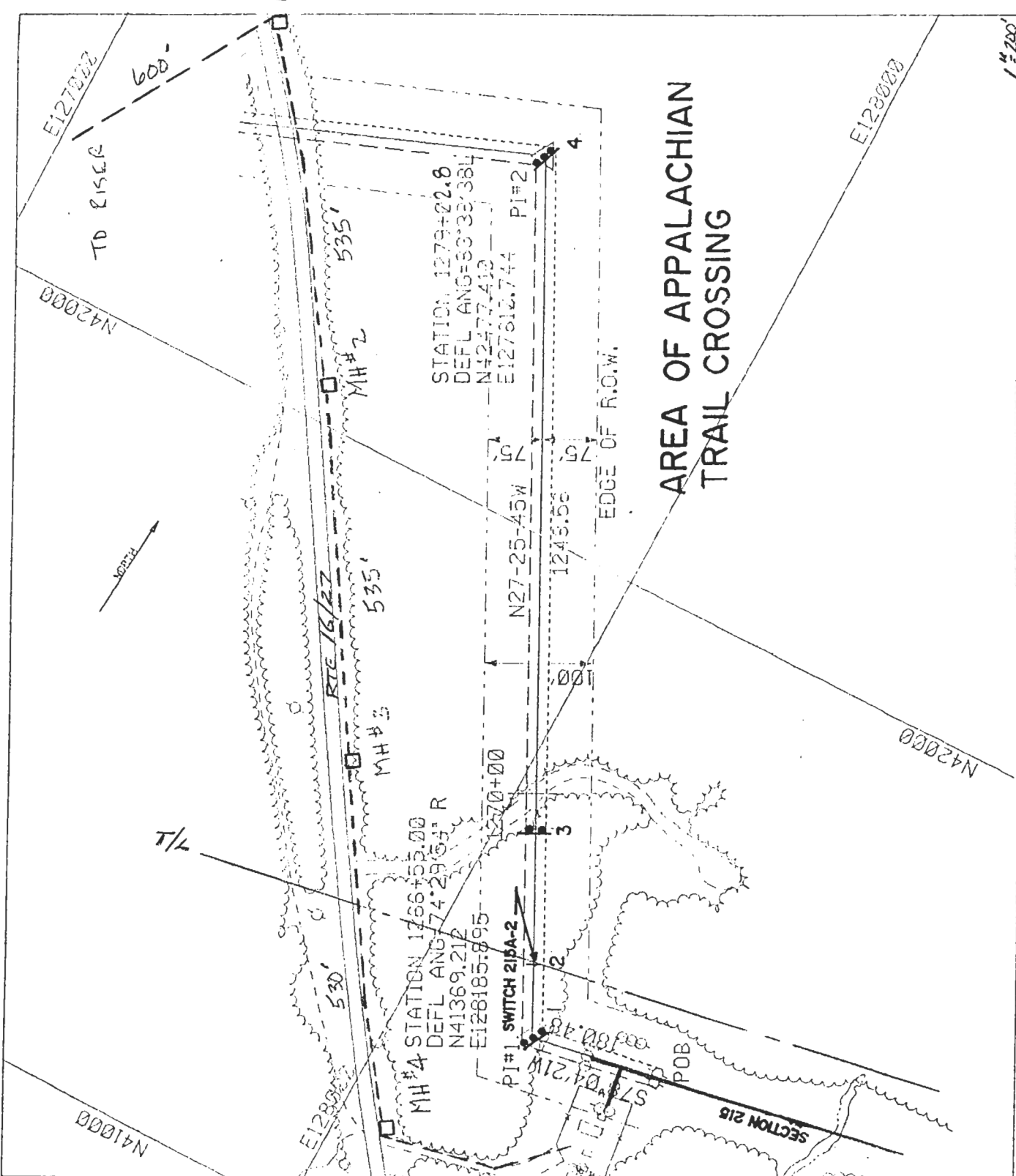

E127000
600'
TO RISER

N42000



7/1

MH #1

MH #2

535'

MH #3

MH #4

STATION: 1279+22.8
 DEFL. ANG: 80°33'38"
 N42°47'41"
 E127812.744 PI#2

MH #4 STATION: 1266+53.00
 DEFL. ANG: 74°29'54" R
 N41369.212
 E128185.895

PI#1 SWITCH 215A-2

N27-25-45W

1249.56

EDGE OF R.O.W.

AREA OF APPALACHIAN
TRAIL CROSSING

N42000

N41000

E128000

BELOW S/S

SECTION 215

1

2

3

4

75'

75'

100'

100'

100'

100'

100'

100'

100'

100'

100'

100'

100'

100'

100'

100'

100'

100'

100'

100'

100'

578'04.210

180.430

POB

DUCT BANK FOR
 CABLE 115KV SOLID DIELECTRIC
 CROSS LINKED POLYETHYLENE (XLPE)
 500 KCMIL COPPER - 3.0" O.D.

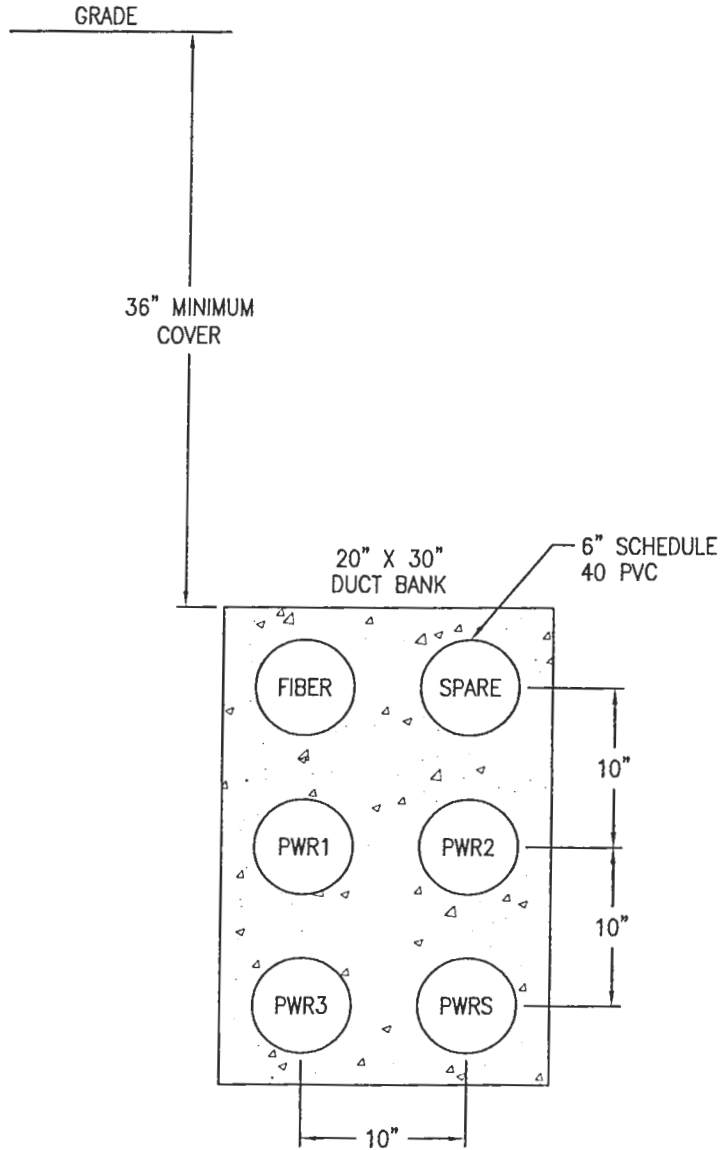

A	ISSUED FOR REVIEW	01/30/04	JLB	REDINGTON WIND FARM CONCRETE ENCASED PVC DUCT BANK				
				CARRABASSETT VALLY / WYMAN PLANTATION MAINE				
NO.	REV.	DATE	BY	DESIGNED DRAWN	DPE JLB	CHCK. APPR.	DATE SCALE	
							01/30/04 1"=1'-0"	
CLIENT APPROVAL				Engineering & Environmental Consulting, LLC 249 Western Avenue Augusta, Maine 04330			10166-C1	
APPROVED BY _____ COMPANY _____ DATE _____				CONTRACT DWG NO. 10166-C1	PROJECT NO. 10166		REVISION A	

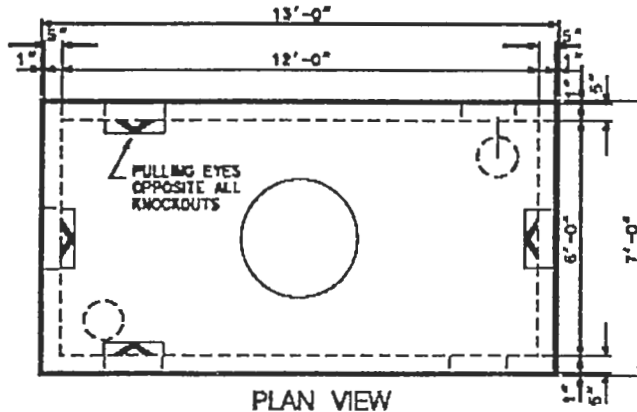

PLAN VIEW

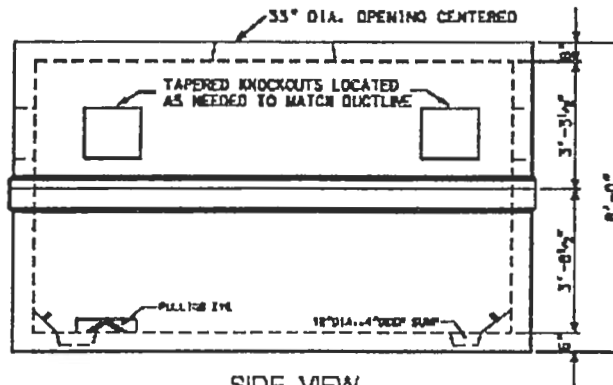
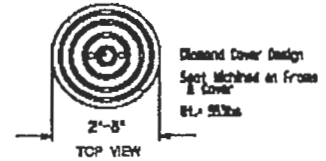

SIDE VIEW
MANHOLE DETAIL

N.T.S.
Ref. Types 387

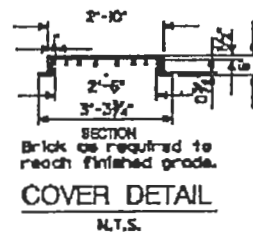

THIS DRAWING SHALL BE REVISED ON THE CAD SYSTEM ONLY

NOTES

1. CONCRETE: 5000PSI AFTER 28 DAYS
2. REINFORCED FOR H-20 LOADING
3. PULLING EYES, INSERTS, DUCT OPENINGS, CAST IN AS REQUIRED
4. SHIPLAP JOINTS SEALED WITH ASPHALTIC BUTYL RUBBER SEALANT.
5. ORDER MODEL M326 MANHOLE COVER AND FRAME FROM ETHERIDGE FOUNDRY, 1035 OCEAN AVENUE, PORTLAND, ME. COVER TO BE MARKED 'CMP CO.'
6. INSTALL TWO COURSES OF BRICK BENEATH COVER FRAME TO ALLOW FOR FUTURE GRADE CHANGE.

	ORIGINAL	REVISED	REVISED		DISTRIBUTION ENGINEERING	PRECAST CONCRETE 387 MANHOLE
BY	MSR					
APPROVED	TBI					
DATE	1/16/01					
					CENTRAL MAINE POWER CO. 905-2525	



Central Maine Power

June 7, 2005

Ms. Wanda Hendrickson
State of Maine
Department of Transportation
State House Station 6
Augusta, ME 04333

RE: Application for Utility Location Permit – Carrabasset Valley/Wyman Township

Dear Wanda:

In accordance with the MDOT Utilities Accommodations Policy, please be advised that all known utilities have been made aware of the above noted project as follows:

1. Carrabasset Valley Sanitary District – Joe Puleo, Operation, (207-237-3642) – contacted 5/10/05 – no sewer utilities along route 27 in that area
2. TDS Telephone – Benjie Ladabour, Senior Network Associate (207-634-7300) – contacted 5/11/05 – no issues providing proposed facilities are located in the state right of way
3. Adelpia Cable Company – Doug Sanborn, Construction Manager (207-623-3685) – contacted 5/23/05 – no issues

Sincerely,

Catherine J. Thibeault
Manager, T&D Support

cjt

An equal opportunity employer

162 Canco Road | Portland, ME 04103
tel (800) 750-4000

www.cmpco.com

An Energy East Company

1038/00, DES
AS THE SE'LY
OF THE APP. P
SCENIC TRAIL

(SEE NOTE 10)
AREA IN R.O.W.
2.64AC (M), 1.73AC (R)

111-02

111-ME-2

SOM TEL
57/84/114
W/GUY

(443) WOOD POST &
STONES FND. 6" DIA.,
6' TALL, MARKED:
T4R2 1978. T4R3 1978"

(444) WOOD POST &
STONES FND. 6" DIA.,
5' TALL, MARKED:
PUBIC LOT D.V. < >

(448)
18" TA
FND. (

1" = 15'

111-ME-2 TO 111-ME-3
1079.81' GRID (M)
1079.99' GRND (M)
1076' GRID (R)

N/F S.D. WARREN COMP,

