

ALIGNMENT "DILL HILL" - ACCESS ROAD
(51+00 TO 68+00 ACCESS ROAD)

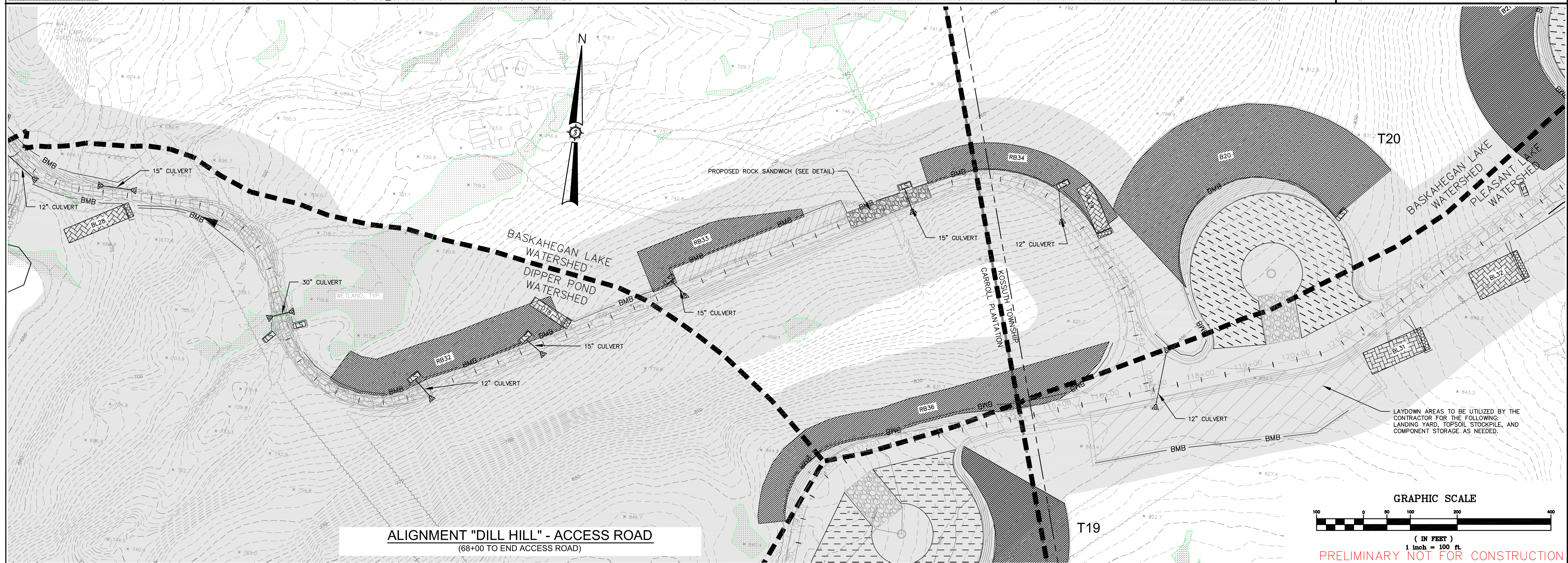

ALIGNMENT "DILL HILL" - ACCESS ROAD
(68+00 TO END ACCESS ROAD)

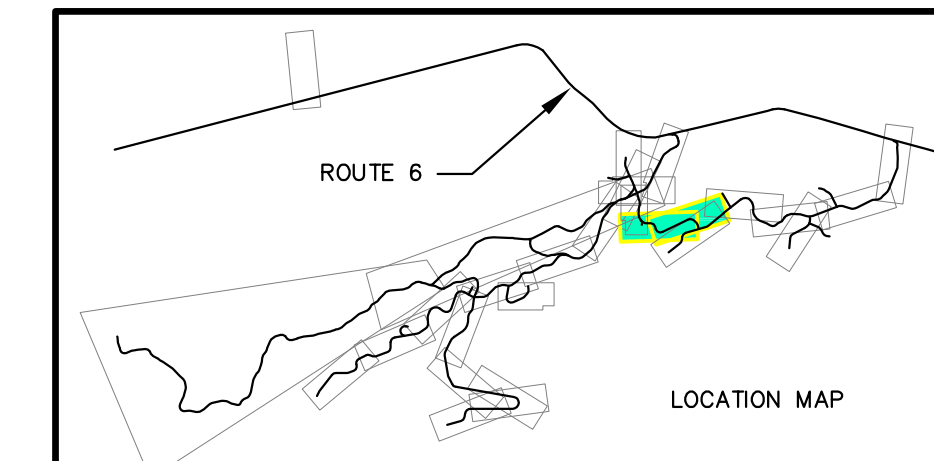
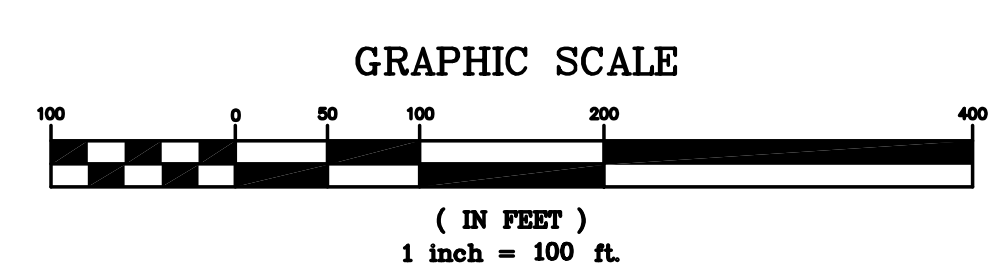
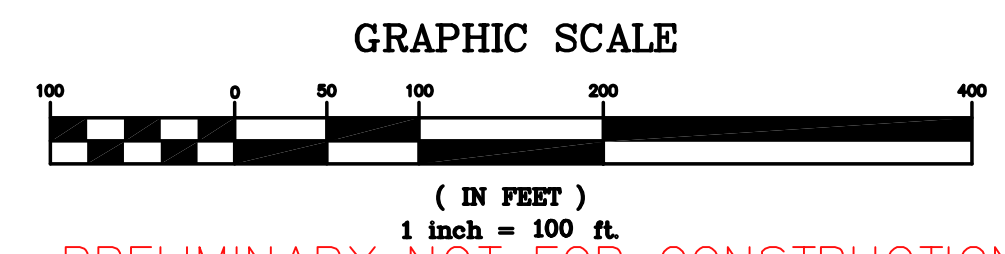

PRELIMINARY NOT FOR CONSTRUCTION

DATE	3/7/2011
ISSUED FOR AGENCY REVIEW	JSM
REVISION	5/12/11
ISSUED FOR AGENCY COMMENTS	
REVISION	
ISSUED FOR AGENCY COMMENTS	
REVISION	
ISSUED FOR AGENCY COMMENTS	
REVISION	

DESIGNED BY	JAO
CHECKED BY	JSM
DATE	05/23/2011
SCALE	P=100
APPROVED	
CHECKED	

BOWERS WIND PROJECT

Project Location: CARROLL PLANTATION & KOSSUTH TOWNSHIP, MAINE

DILL HILL EROSION CONTROL PLAN

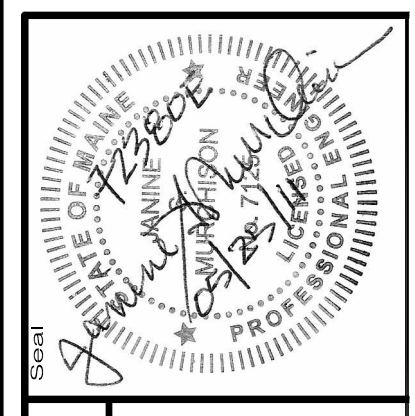

72380E

an integrated team of geospatial, engineering, surveying and NATURAL RESOURCE consultants

SEWALL
JAMES W. SEWALL COMPANY / Since 1880
SEWALL.COM 800.648.4202

PROJECT NO.	72380E
PHASE	PERMIT
SHEET NO.	800

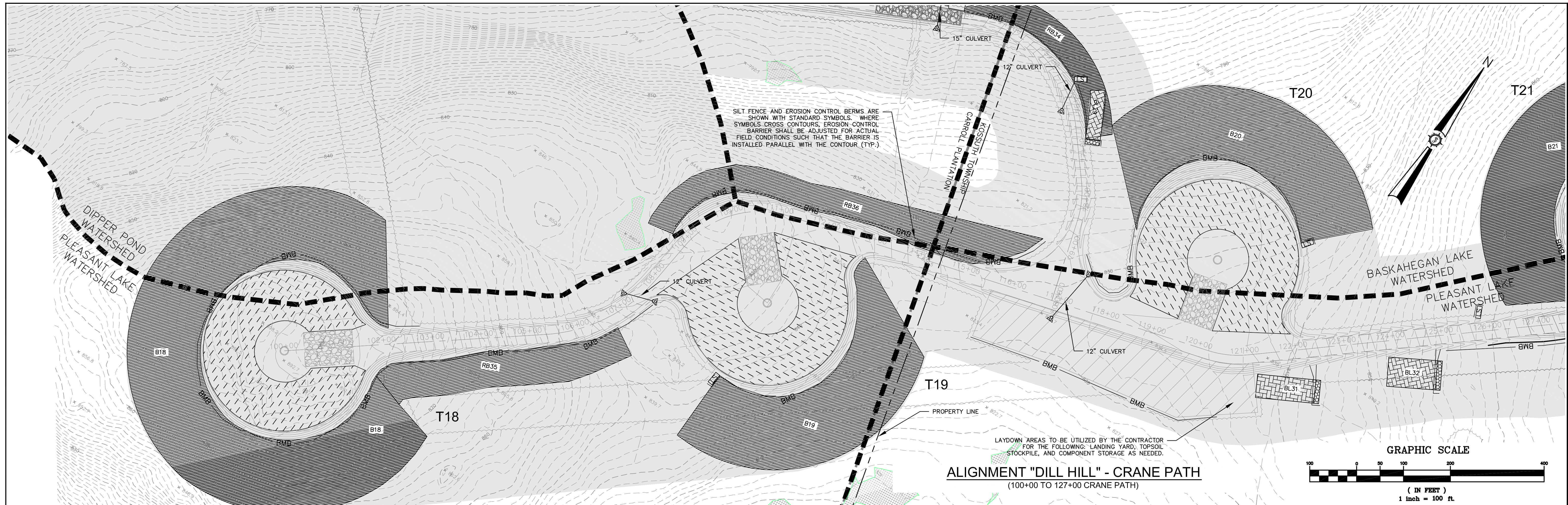

ALIGNMENT "DILL HILL" - CRANE PATH
(100+00 TO 127+00 CRANE PATH)

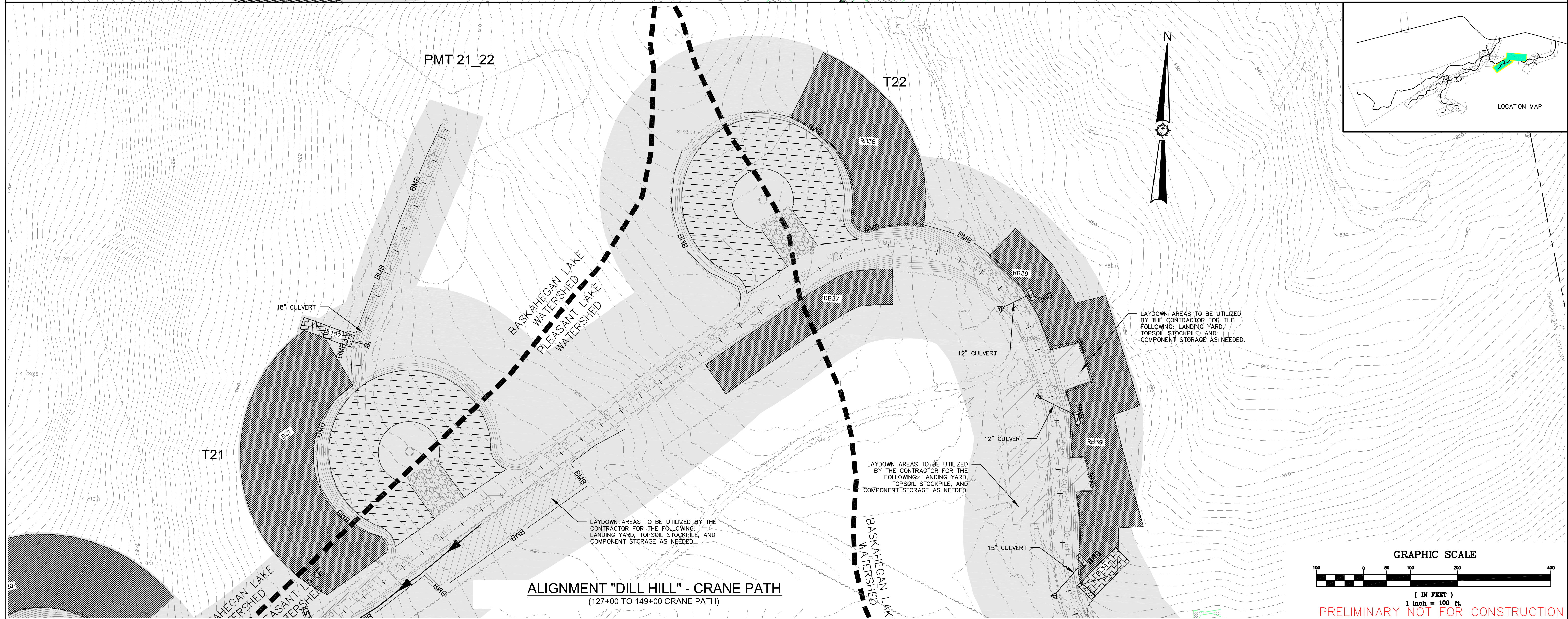
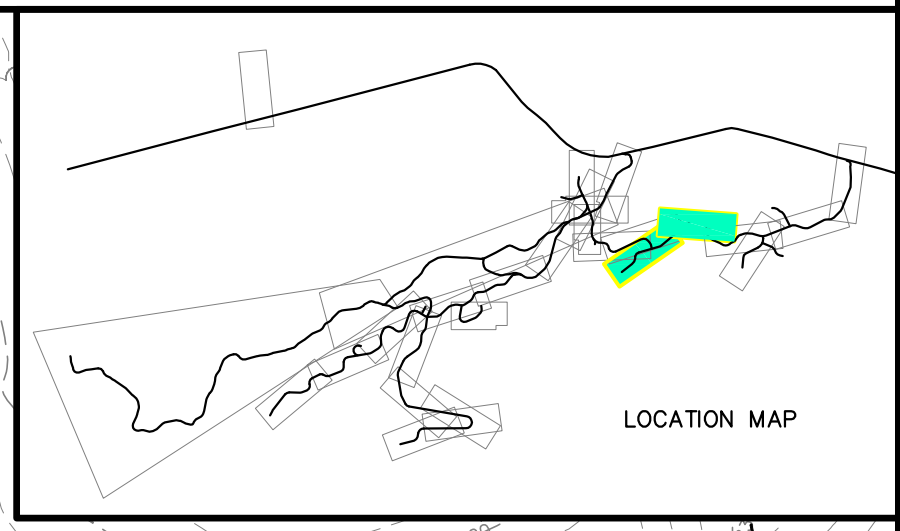
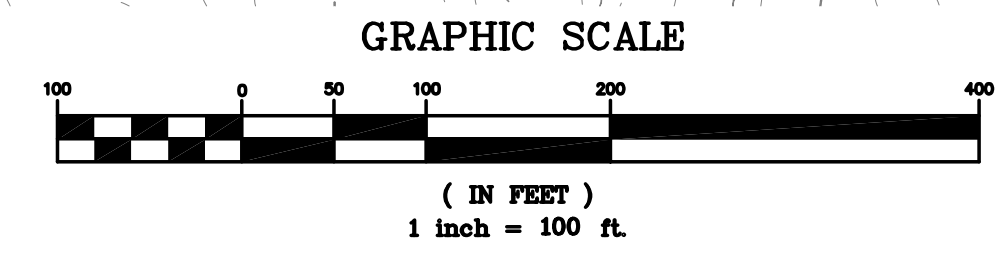

ALIGNMENT "DILL HILL" - CRANE PATH
(127+00 TO 149+00 CRANE PATH)

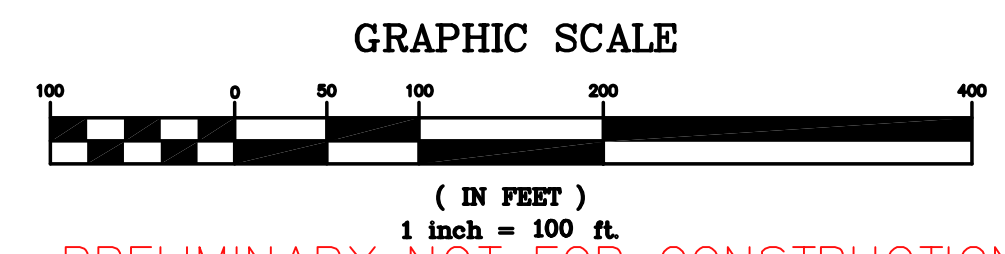

PRELIMINARY NOT FOR CONSTRUCTION

Rev.	Date	Drawn By	Checked By
1	3/7/2011	JSM	
2	5/12/11	JSM	

Drawn By	JAO
Scale	1"=100'
Project Location	CARROLL PLANTATION & KOSSUTH TOWNSHIP, MAINE
University Organization	UNIVERSITY OF MAINE SYSTEM
Approved	[Signature]
Checked	[Signature]

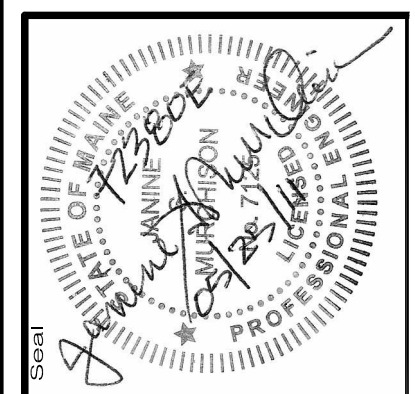

72380E

an integrated team of geospatial, engineering, surveying and NATURAL RESOURCE consultants

SEWALL
JAMES W. SEWALL COMPANY Since 1880
800 648 4202
SEWALL.COM

Phase	PERMIT
Sheet No.	801

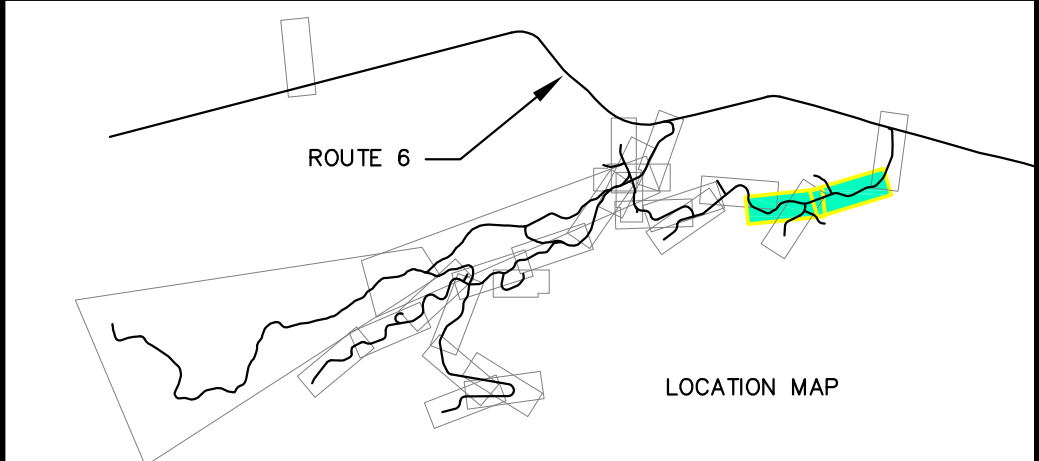
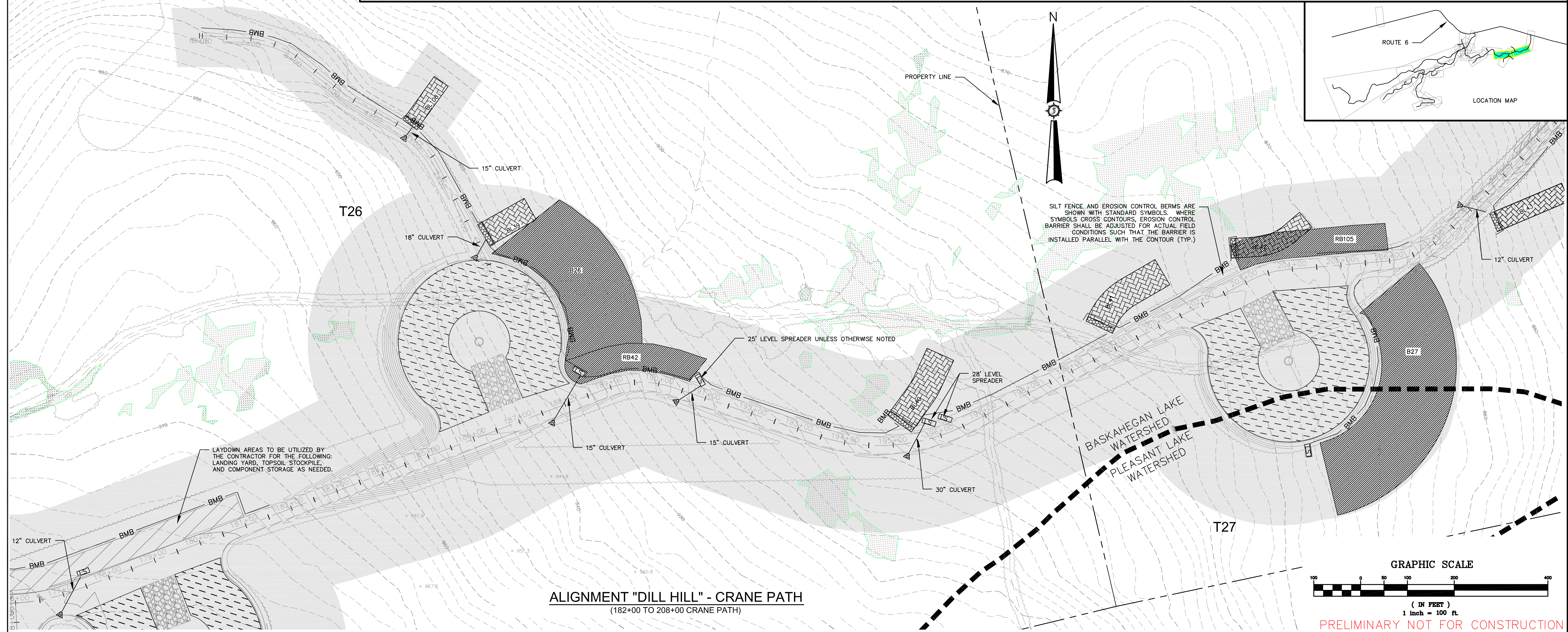
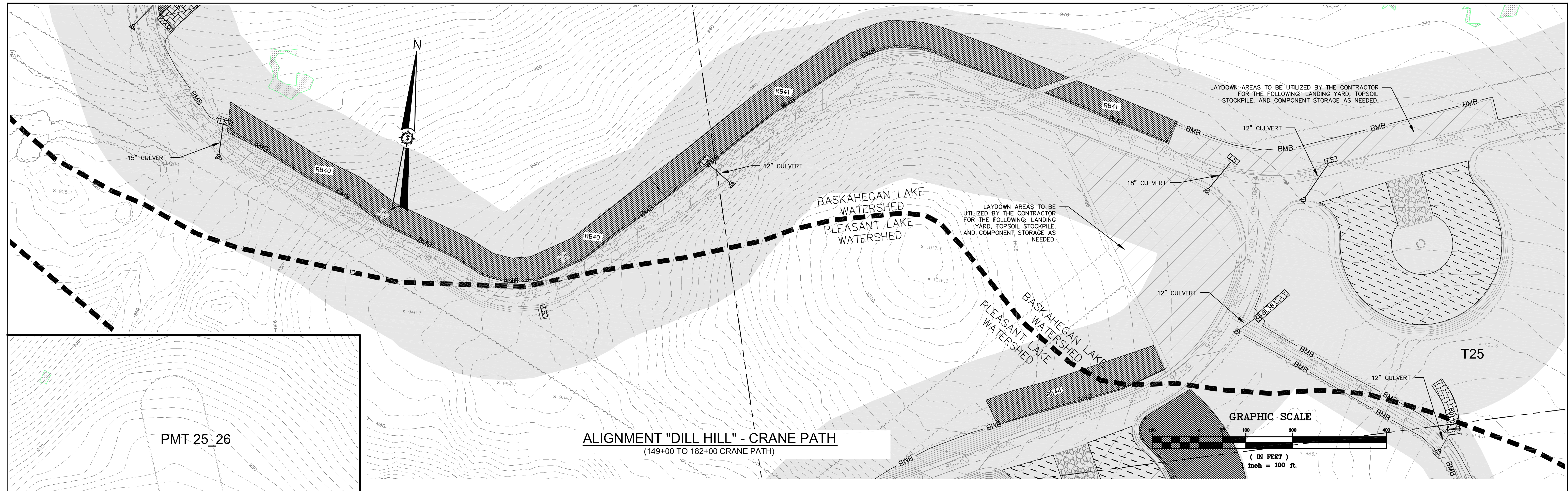

Drawn By	JSM	Checked	5/12/11
Issued For Agency Review	JSM	Revised Per Agency Comments	5/12/11
Drawn By		Checked	
Issued For Agency Review		Revised Per Agency Comments	

BOWERS WIND PROJECT

Drawn By: JAO
Scale: 05/23/2011
P=100

Project Location: CARROLL PLANTATION & KOSSUTH TOWNSHIP, MAINE

Professional Seal: **DILL HILL EROSION CONTROL PLAN**

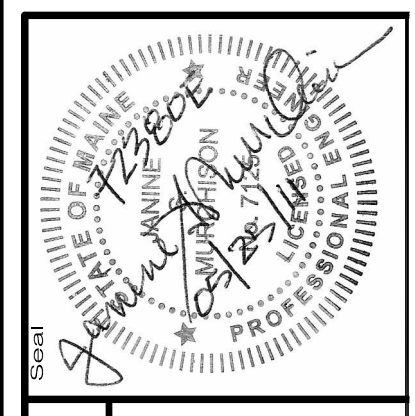

72380E

an integrated team of geospatial, engineering, surveying and NATURAL RESOURCE consultants

SEWALL
JAMES W. SEWALL COMPANY Since 1880
SEWALL.COM 800.648.4202

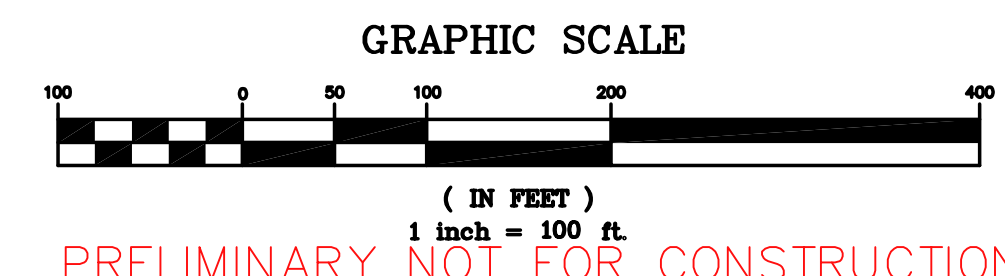
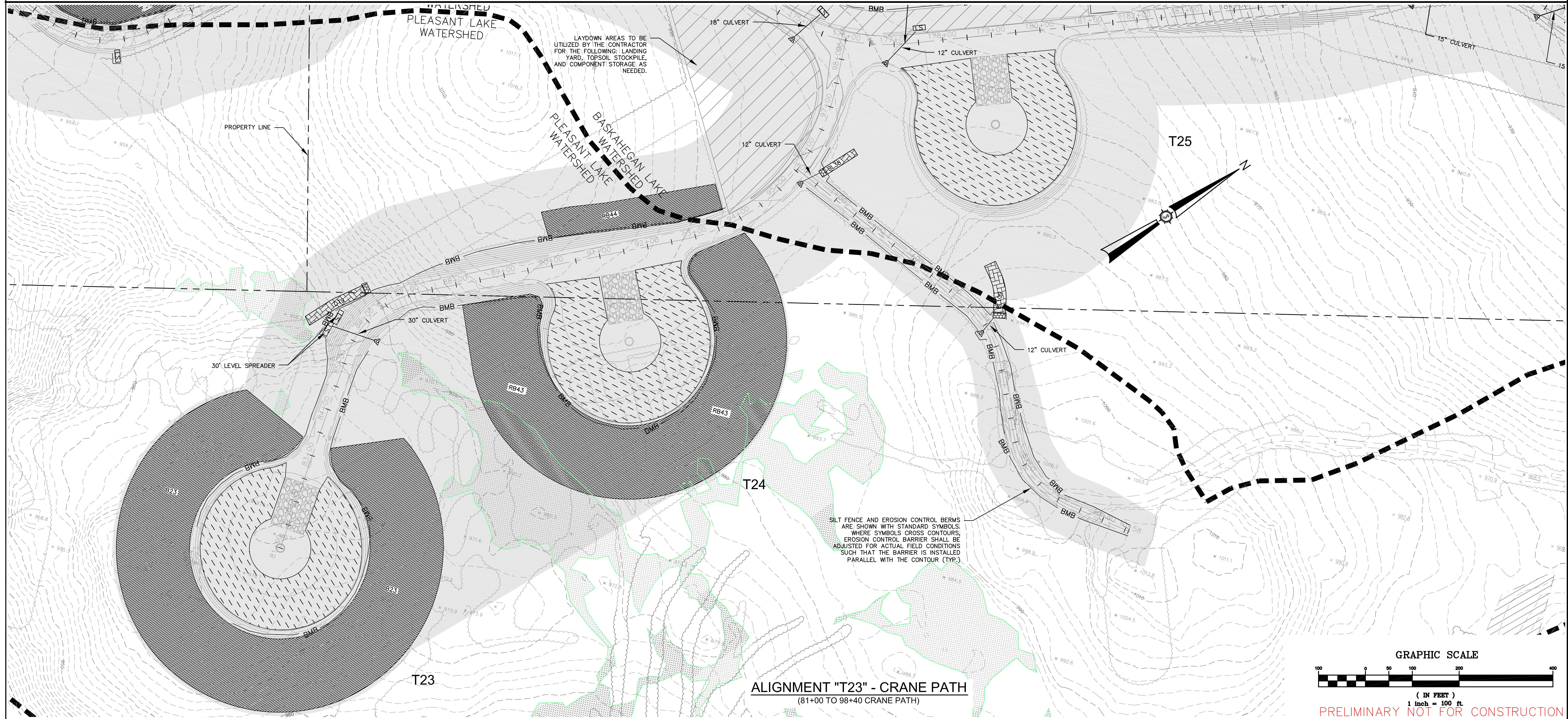
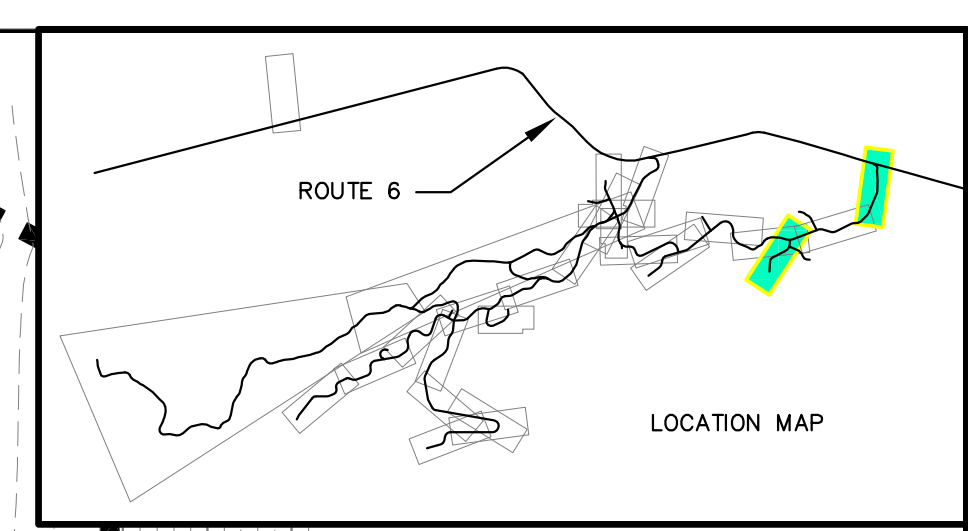
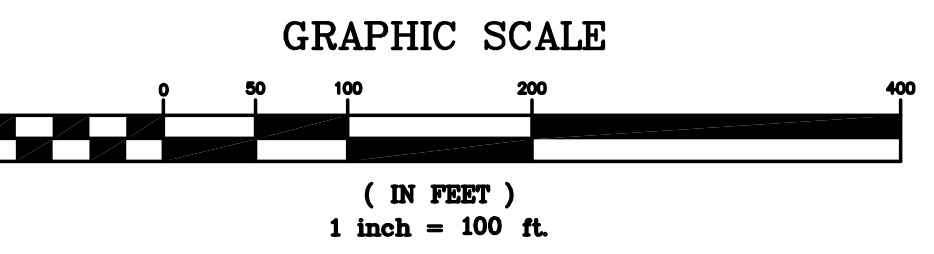
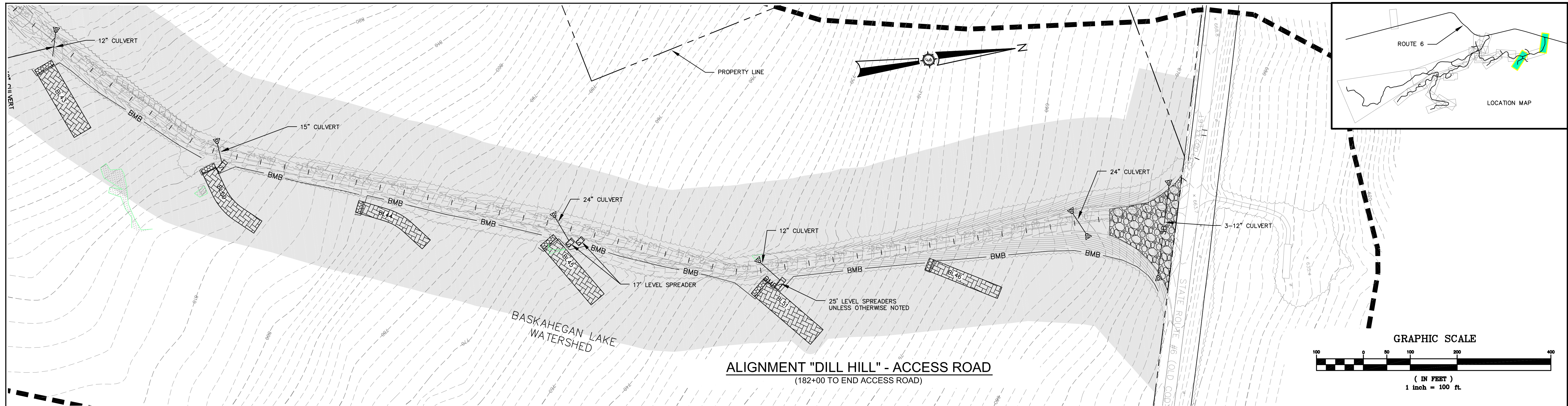

ALIGNMENT "DILL HILL" - ACCESS ROAD
(182+00 TO END ACCESS ROAD)

ALIGNMENT "T23" - CRANE PATH
(81+00 TO 98+40 CRANE PATH)

LAYDOWN AREAS TO BE UTILIZED BY THE CONTRACTOR FOR THE FOLLOWING: LANDING YARD, TOPSOIL STOCKPILE AND COMPONENT STORAGE AS NEEDED.

SILT FENCE AND EROSION CONTROL BERMS ARE SHOWN WITH STANDARD SYMBOLS. WHERE SYMBOLS CROSS CONTOURS, EROSION CONTROL BARRIER SHALL BE ADJUSTED FOR ACTUAL FIELD CONDITIONS SUCH THAT THE BARRIER IS INSTALLED PARALLEL WITH THE CONTOUR (TYP.)

Drawn By	JAO	Checked For Agency Review	JSM
Issue No.	1	Issue Date	3/7/2011
Issue No.	2	Issue Date	5/12/11

Drawn By	JAO	Checked For Agency Review	JSM
Issue No.	1	Issue Date	3/7/2011
Issue No.	2	Issue Date	5/12/11

BOWERS WIND PROJECT

Project Location: CARROLL PLANTATION & KOSSUTH TOWNSHIP, MAINE

DILL HILL EROSION CONTROL PLAN

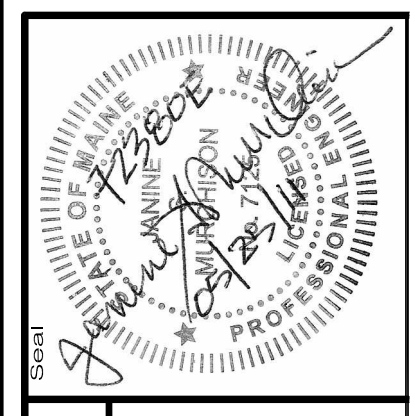

72380E

an integrated team of geospatial, engineering, surveying and NATURAL RESOURCE consultants

SEWALL
JAMES W. SEWALL COMPANY Since 1880
SEWALL.COM 800.648.4202

Project No. 72380E

Sheet No. **803**

PERMIT

PRELIMINARY NOT FOR CONSTRUCTION