

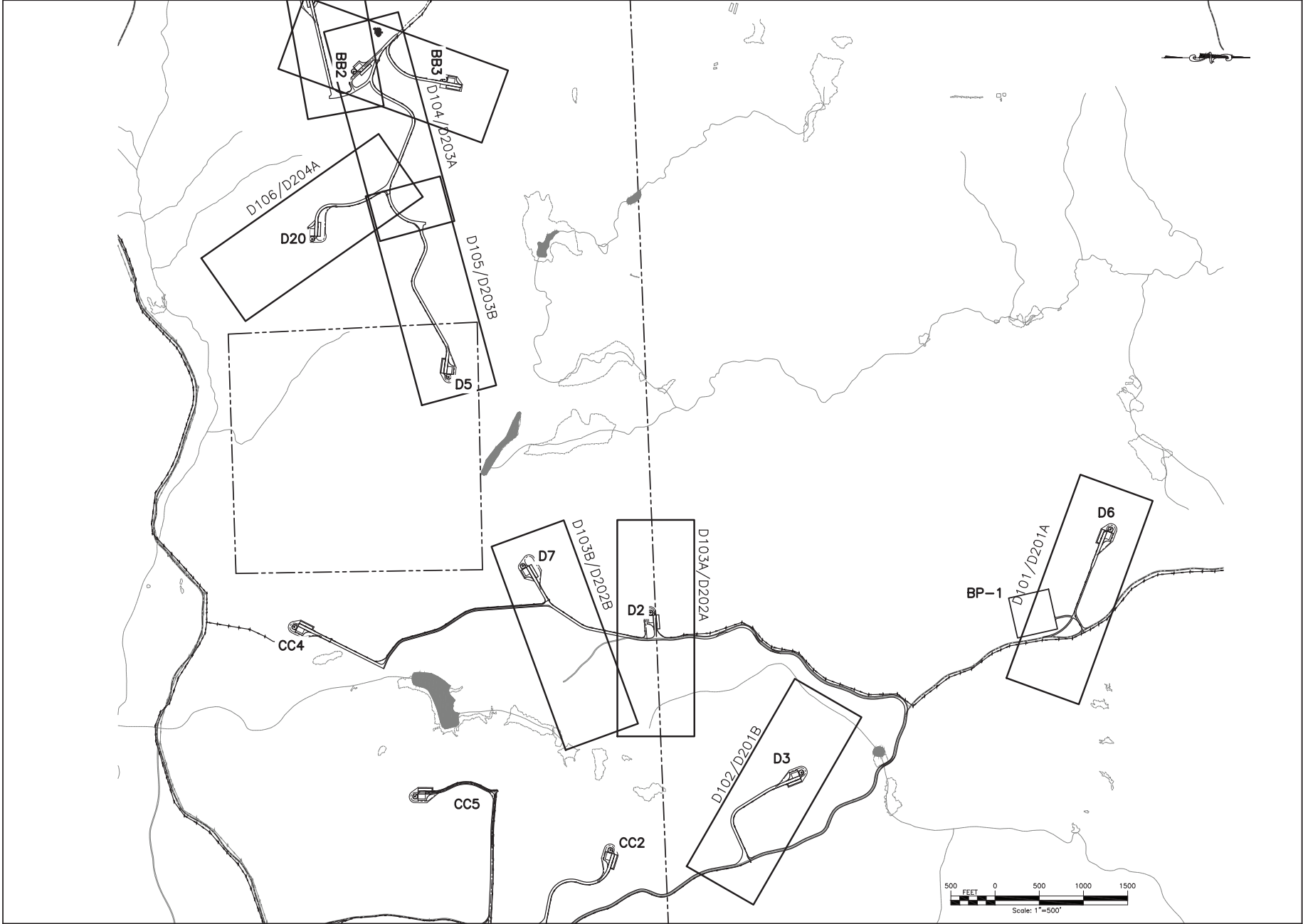

FILE NAME: I:\Projects\140009\Num_1\Wind_Form_LSA_Veg_CAD\CAD\140009_0100_Index.dwg
 DATE: 07/24/13 9:41:38 AM
 USER: Steven M. Bost



PROJECT: NUMBER NINE WIND FARM ARDSTOCK COUNTY, MAINE PRELIMINARY PLANS NOT FOR CONSTRUCTION D-SHEETS INDEX PLAN SHEET		 NUMBER NINE WIND FARM		 FISHIER ASSOCIATES 100 Park Street, Suite 100 Portland, ME 04101 www.fishier.com		PROSPECTIVE: 140009 PROJECT MANAGER: S. MELLOTT EXAMINER: DP/BA SCALE: AS SHOWN		DATE: JULY 2013		REV: 7 6 5 4 3 2 1		DESCRIPTION: 7 6 5 4 3 2 1		DATE: BY	
---	--	---	--	--	--	--	--	---------------------------	--	--	--	--	--	--------------------	--

DRAWING NO.:
D100
 SHEET 125 OF 338

FILE NAME: I:\Projects\140009\Num_Rev_1\Drawings\140009_010-1-D103 Sheets.dwg
 USER: Steven M. Mott
 DATE: 07/23/15 11:33:37 AM

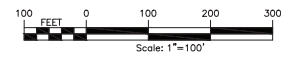
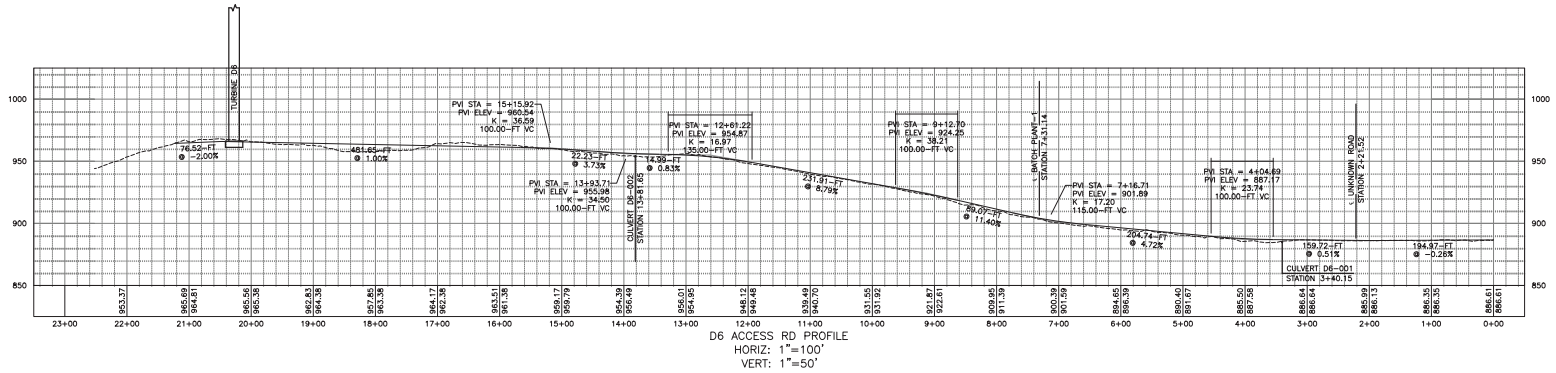
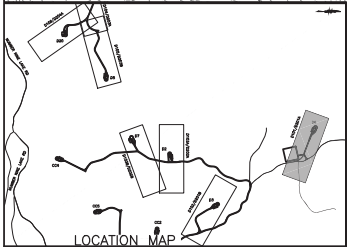
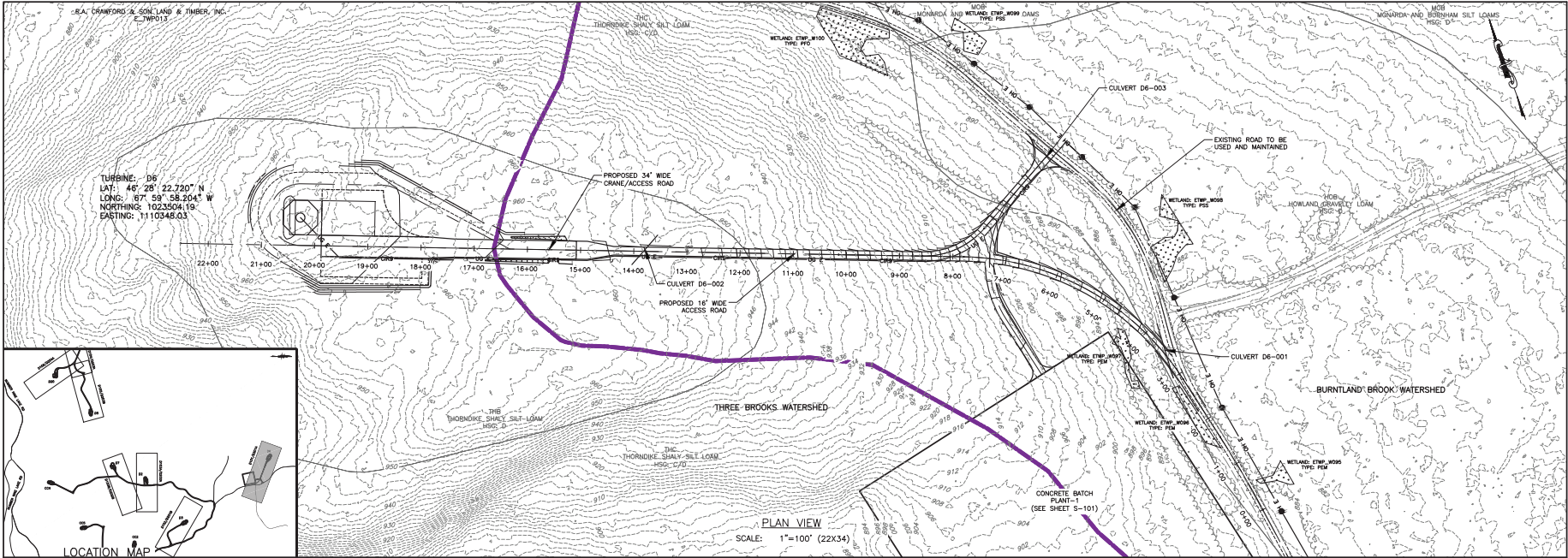

PROJECT: NUMBER NINE WIND FARM AROOSTOOK COUNTY, MAINE PRELIMINARY PLANS NOT FOR CONSTRUCTION	TITLE OF DRAWING: WTG D6 ACCESS ROAD PLAN SHEET	DRAWING NO.: D101	SHEET 126 OF 338		DESIGNED BY: S. MELLOTT	CHECKED BY: D. BAILEY	DATE: JULY 2015	REVISIONS:
								7. CORRECTED STA.
								6.
								5.
4.								
3.								
2.								
1.								
BY:	DATE:	DESCRIPTION:	REV:					

FILE NAME: I:\Projects\140009\Num_Nine_Wind_Form_LSA_Veg\CAD\CAD\140009_D10-D103_Sheets.dwg
 USER: Steven Miodini
 DATE: 7/26/16 10:43:09 AM

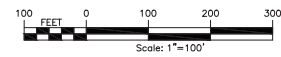
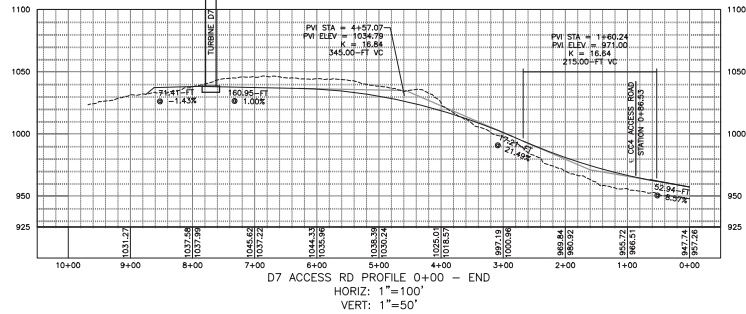
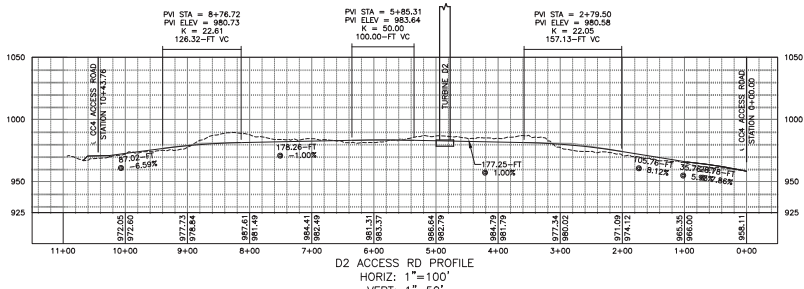
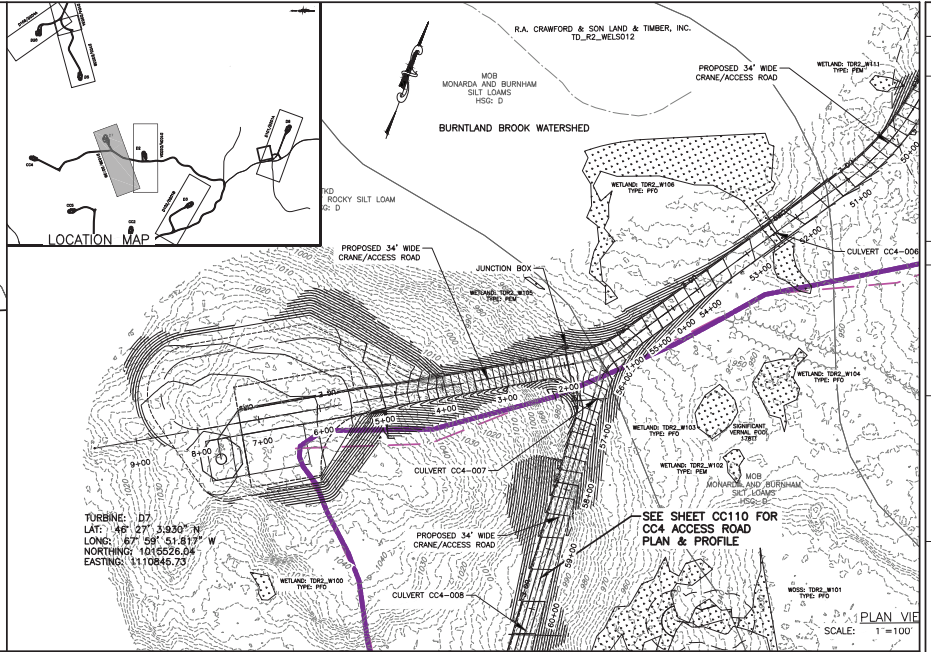
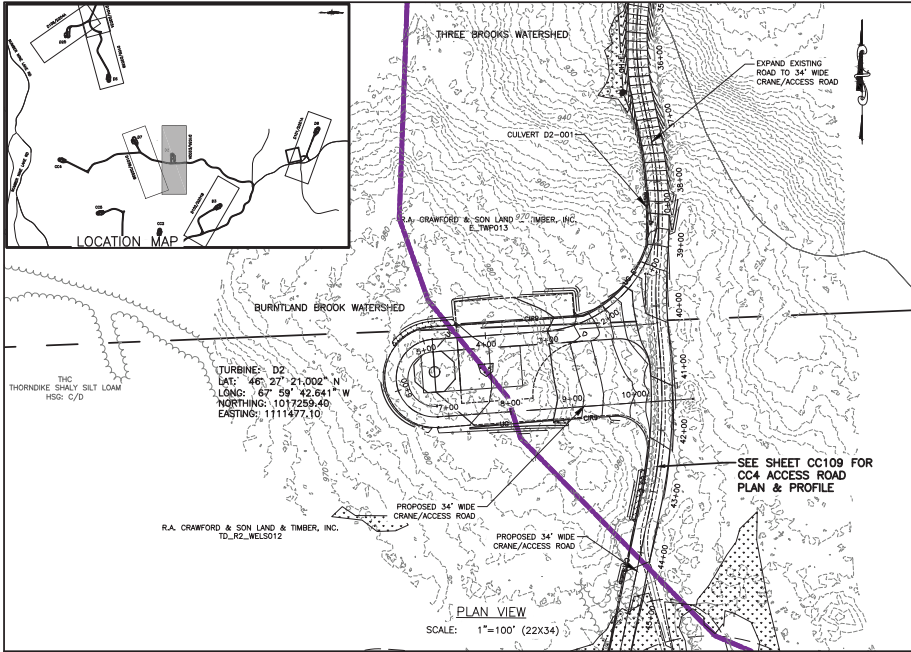

NO.	REV	DESCRIPTION	DATE	BY
1				
2				
3				
4				
5				
6				
7				

PROJECT NO.	140009
PROJECT MANAGER	S. MELLOTT
DESIGNER	DMBA
SCALE	AS SHOWN
SHEET NO.	1
DATE	JULY 2016

PROJECT	NUMBER NINE WIND FARM
	ARCOOCH COUNTY, MAINE
	PRELIMINARY PLANS NOT FOR CONSTRUCTION
TITLE OF DRAWING	WTG D2 AND WTG D7 ACCESS ROAD PLAN SHEET

DRAWING NO.	D103
SHEET	128 OF 338



FILE NAME: I:\Projects\140009\Num_Nine_Wind_Farm_LSA_V04\DWG\140009 D104-D108 sheets.dwg
 USER: Steven M. Mastri
 DATE: 7/26/2016 10:43:32 AM

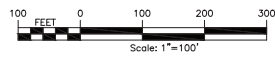
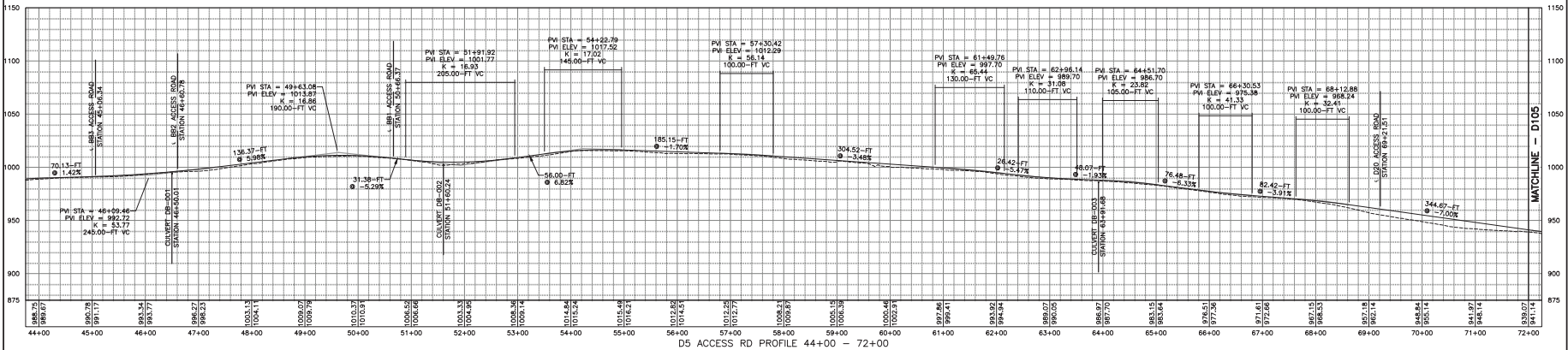
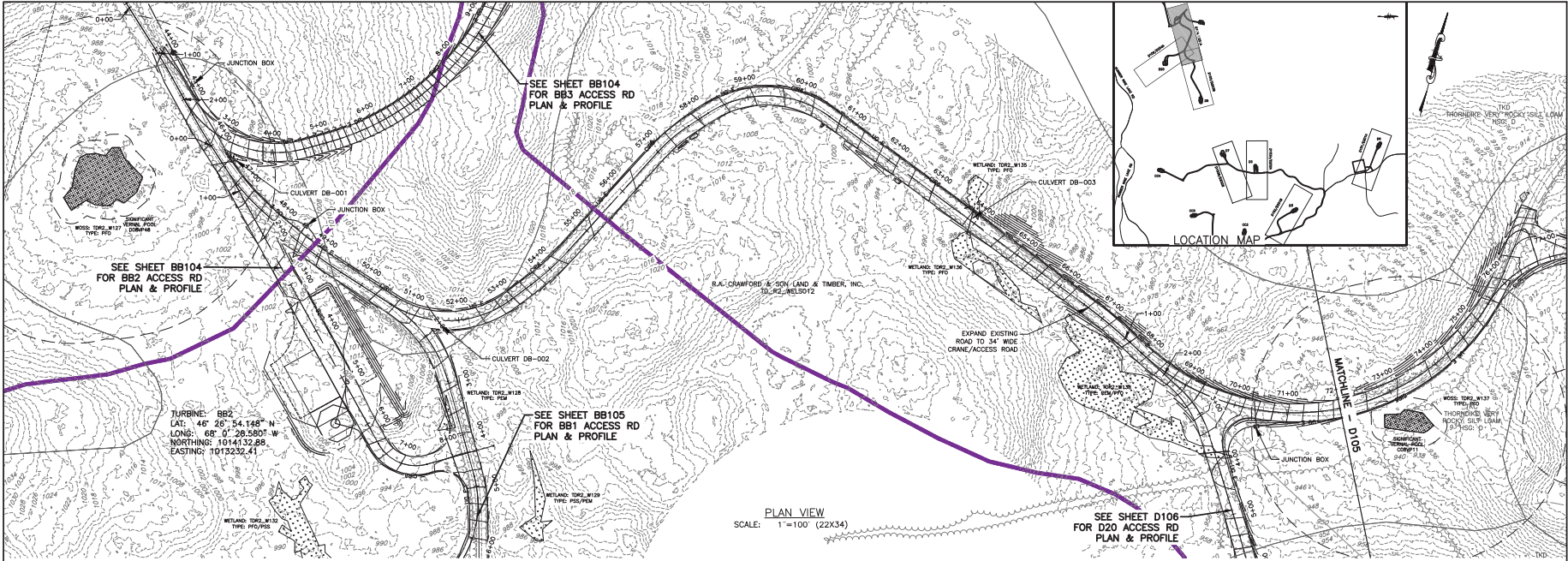

PROJECT	NUMBER NINE WIND FARM AROSTOOK COUNTY, MAINE PRELIMINARY PLANS NOT FOR CONSTRUCTION	DATE	BY
TITLE OF DRAWING	WTG D5 ACCESS ROAD PLAN SHEET 1	REV	DESCRIPTION
DRAWING NO.	D104	1	
		2	
		3	
		4	
		5	
		6	
		7	
DESIGNER	PERKINS+WESLEY	DATE	BY
PROJECT MANAGER	S. MELLOTT	REV	DESCRIPTION
DESIGNED BY	DPBA	1	
CHECKED BY	DPBA	2	
SCALE	AS SHOWN	3	
DATE	JULY 2016	4	
		5	
		6	
		7	



SCALE: 1"=100'

FILE NAME: I:\Projects\140009\Num_Nine_Wind_Main_LSA_Veg_CAD\CAD\140009 D104-D105 Sheets.dwg
 DATE: 07/26/16 AM
 USER: Steven Mardit

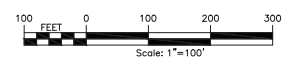
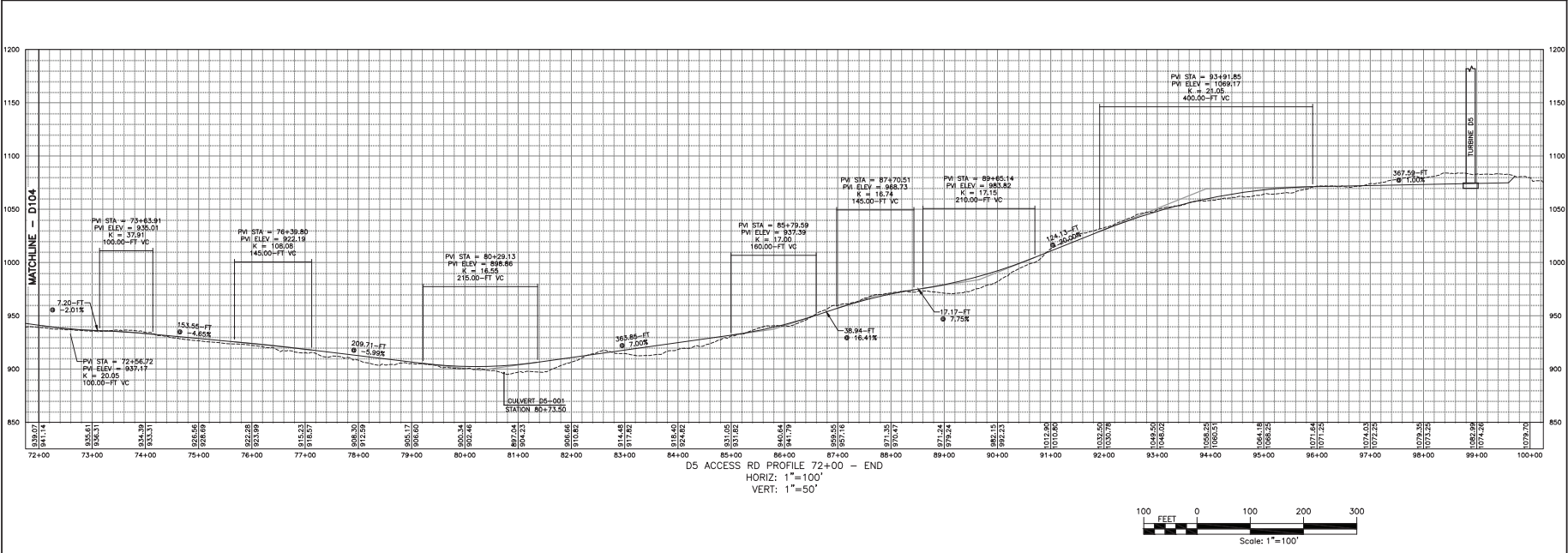
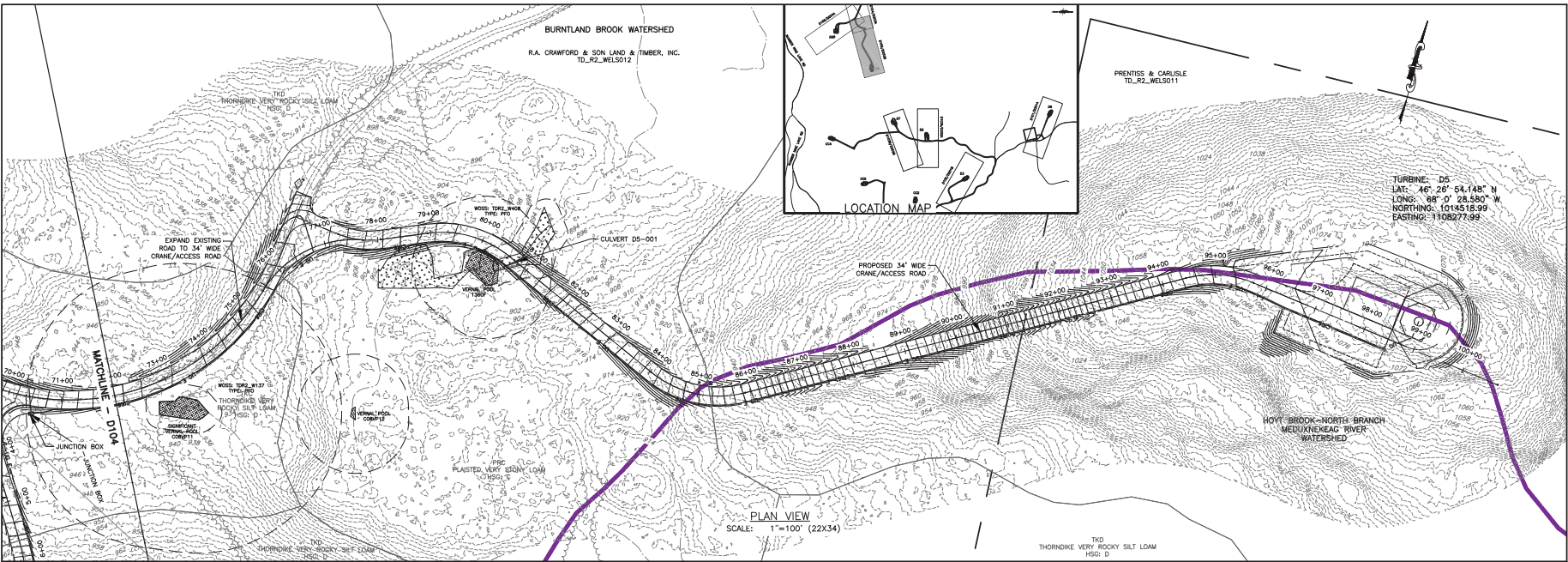

NO.	DATE	DESCRIPTION	BY
1			
2			
3			
4			
5			
6			
7			

PROJECT NO.	140009
PROJECT MANAGER	S. MELLOTT
DESIGNER	DPBA
SCALE	AS SHOWN
SHEET NO.	JULY 2016
DATE	

PROJECT	NUMBER NINE WIND FARM ARCOOCH COUNTY, MAINE PRELIMINARY PLANS NOT FOR CONSTRUCTION
TITLE OF DRAWING	WTG D5 ACCESS ROAD PLAN SHEET 2
DRAWING NO.	D105
	SHEET 130 OF 338

FILE NAME: H:\Projects\140009\Num_106_Wind_Main_LSA.dwg (AutoCAD) 140009 0104-D106 Sheets.dwg
 DATE: 07/24/12 AM
 USER: Steven Martel

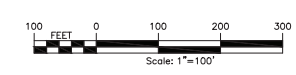
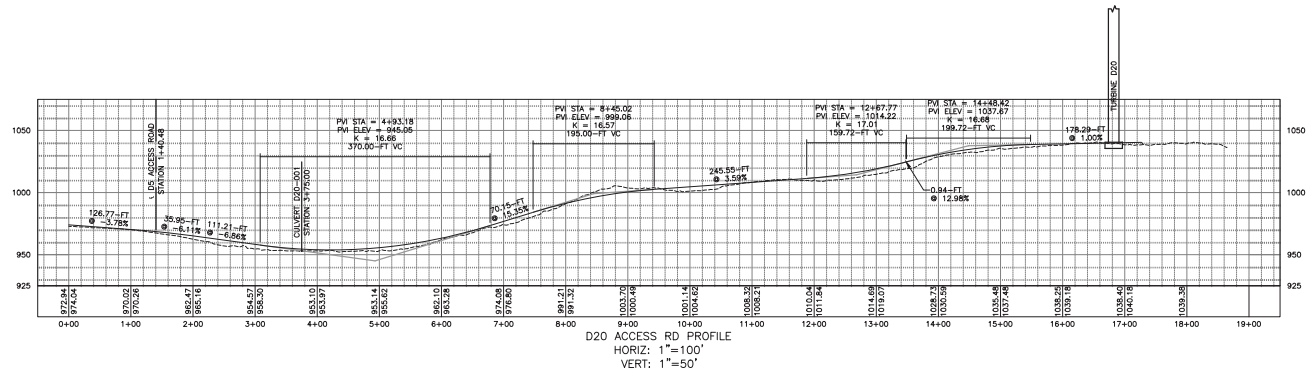
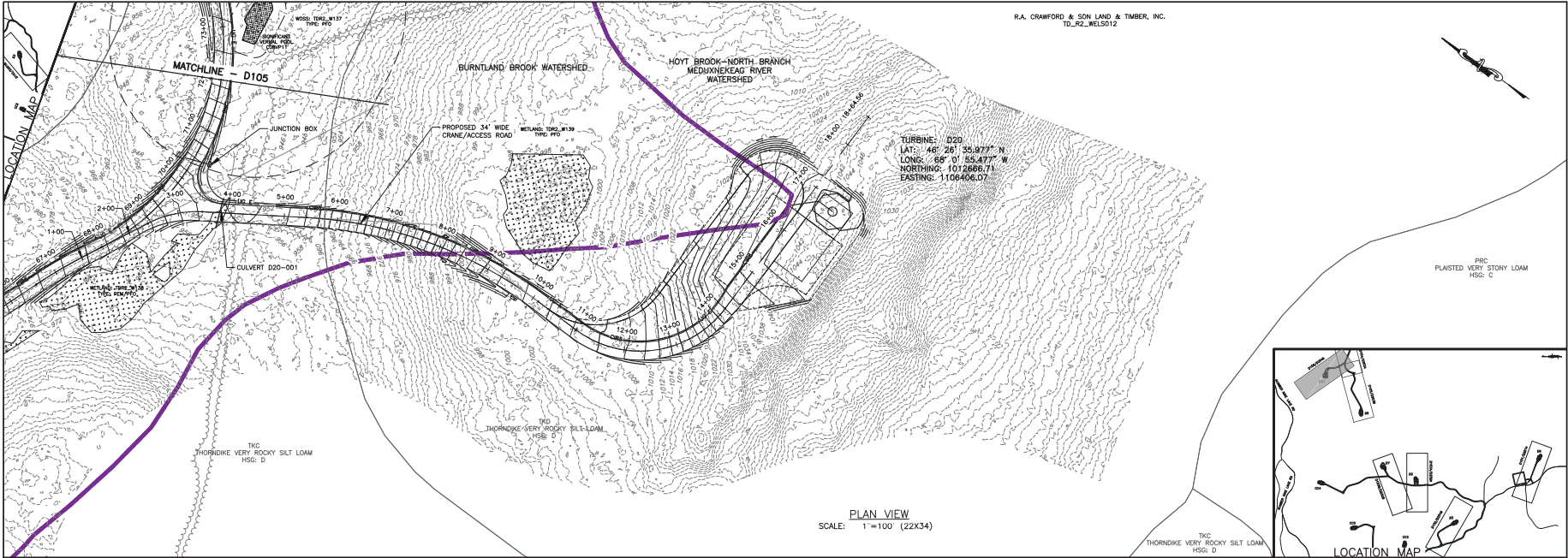

NO.	DATE	DESCRIPTION	BY
1			
2			
3			
4			
5			
6			
7			

PROJECT:	NUMBER NINE WIND FARM
	ARDOOSTOOK COUNTY, MAINE
	PRELIMINARY PLANS NOT FOR CONSTRUCTION
TITLE OF DRAWING:	WTG D20 ACCESS ROAD PLAN SHEET

DESIGNER:	PROJECT MANAGER:	DATE:
S. MELLOTT	S. MELLOTT	JULY 2012

SCALE:	AS SHOWN
DATE:	JULY 2012

PROJECT NO.:	140009
PROJECT MANAGER:	S. MELLOTT
DESIGNER:	D. P. BA
DATE:	JULY 2012

CONTRACT NO.:	140009
PROJECT NO.:	140009
PROJECT MANAGER:	S. MELLOTT
DESIGNER:	D. P. BA
DATE:	JULY 2012



PROJECT: NUMBER NINE WIND FARM
 ARDOOSTOOK COUNTY, MAINE
 PRELIMINARY PLANS NOT FOR CONSTRUCTION

TITLE OF DRAWING: WTG D20 ACCESS ROAD PLAN SHEET

DRAWING NO. **D106**
 SHEET 131 OF 338

FILE NAME: I:\Projects\140009\Num_Nine_Armd_Form_LSA_Veg_CAD\CAD\140009_D201-2202_Sheets.dwg
 DATE: 07/26/2016 10:52:22 AM
 USER: Steven Mallett

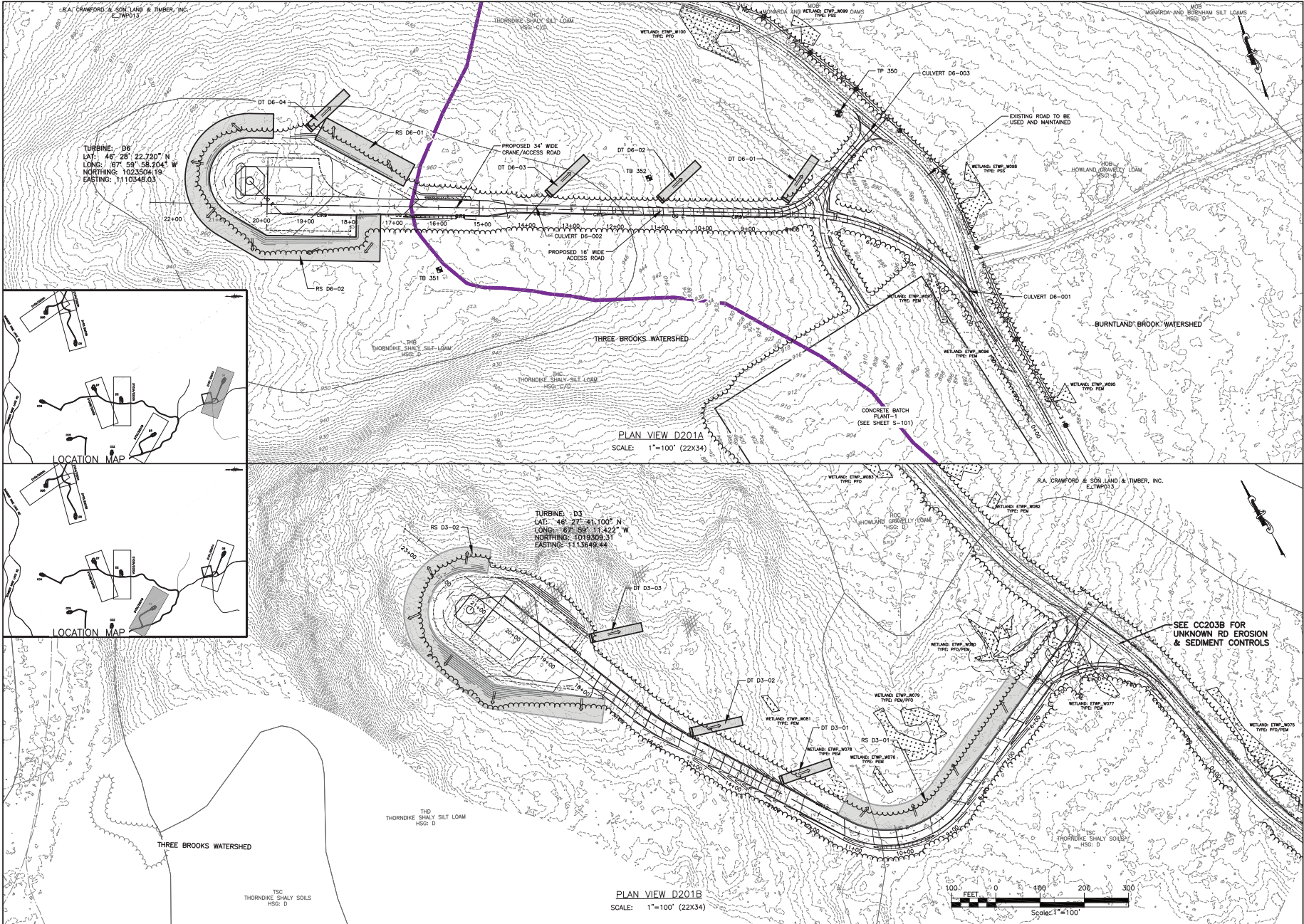

PROJECT: NUMBER NINE WIND FARM AROOSTOOK COUNTY, MAINE PRELIMINARY PLANS NOT FOR CONSTRUCTION	DRAWING NO. D201	SHEET 132 OF 338	TITLE OF DRAWING: WTG D3 AND WTG D6 ACCESS ROAD EROSION AND SEDIMENT CONTROL PLAN	WIND FARM: NUMBER NINE	PROJECT NUMBER: 140009	ARCHITECT: R.A. CRAWFORD & SON LAND & TIMBER, INC. E.L.TWIPOL	SUBJECT MANAGER: S. MELLOTT	EXAMINER: DP/BA	SCALE: AS SHOWN	SHEET DATE: JULY 2016	APPROVED BY: _____	DATE: _____
											REVISION: _____	DATE: _____
											REVISION: _____	DATE: _____
											REVISION: _____	DATE: _____

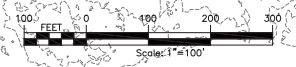

FILE NAME: I:\Projects\140009\Num_Nine_Wind_Main_LSA_Vray_CAD\CAD\140009_D202-0202_Sheets.dwg
 DATE: 7/26/16 AM
 USER: Steven Marlot

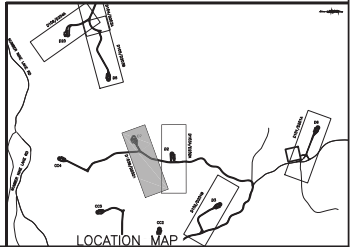
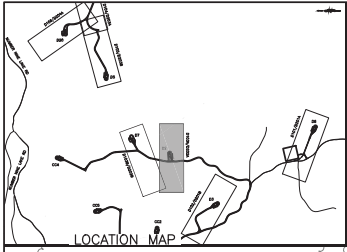
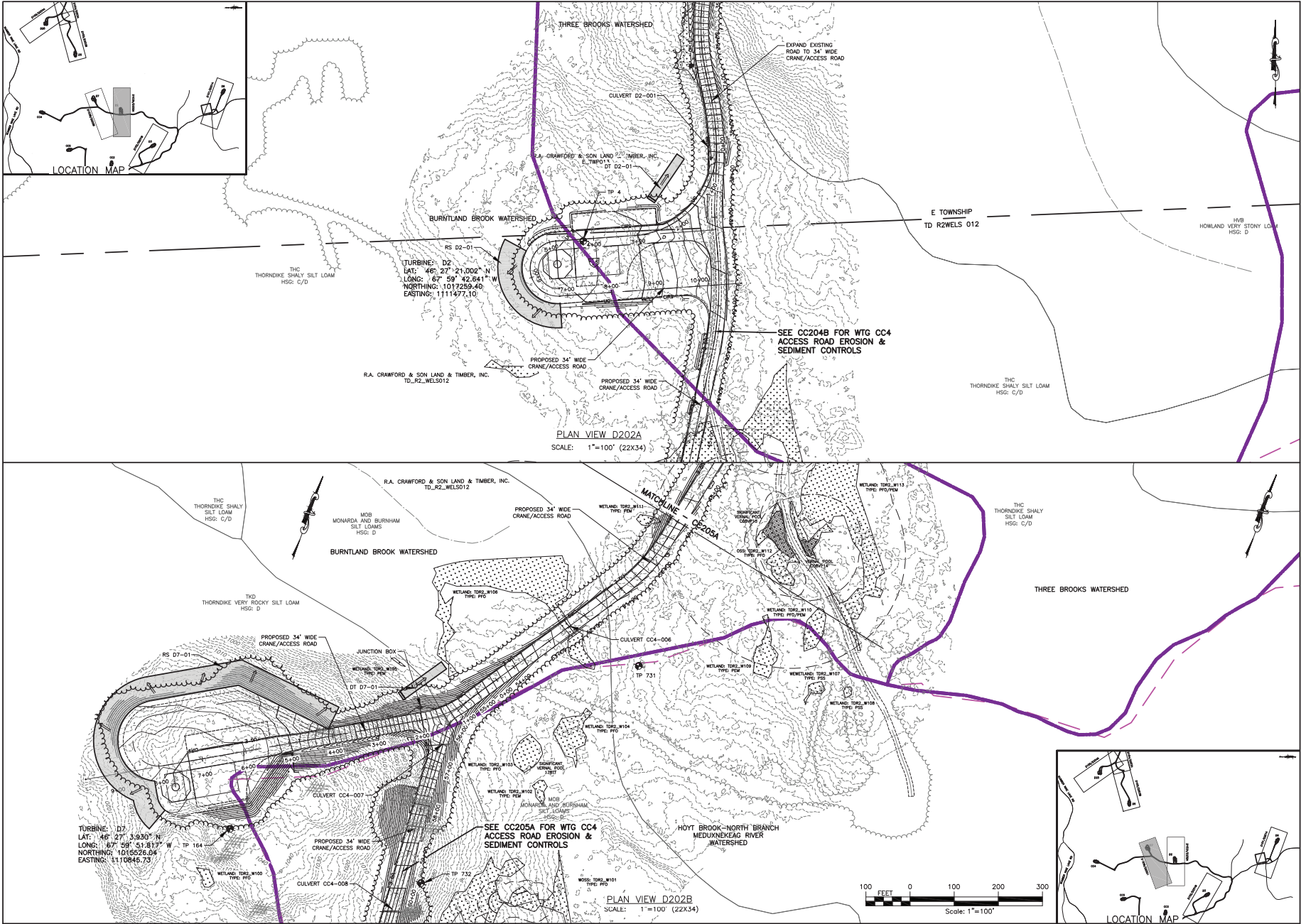

PROJECT: NUMBER NINE WIND FARM ARDOOSTOOK COUNTY, MAINE PRELIMINARY PLANS NOT FOR CONSTRUCTION		DRAWING NO: D202	
TITLE OF DRAWING: WTG D2 AND WTG D7 ACCESS ROAD EROSION AND SEDIMENT CONTROL PLAN		SHEET 133 OF 338	
PROJECT MANAGER: S. MELLOTT		DATE: JULY 2016	
DESIGNED BY: DP/BA		CHECKED BY: AS SHOWN	
SCALE: AS SHOWN		REV:	
DATE:		DESCRIPTION:	
BY:		DATE:	



PROJECT:
NUMBER NINE WIND FARM
ARDOOSTOOK COUNTY, MAINE
PRELIMINARY PLANS NOT FOR CONSTRUCTION

DRAWING NO:
D202
SHEET 133 OF 338

FILE NAME: I:\Projects\140009\Num_9\Wind_Mid_Form_LSA.dwg (AO) (CUT) 140009 D204-D204 Sheets.dwg
 DATE: 7/23/16 AM
 USER: Steven M. Mott

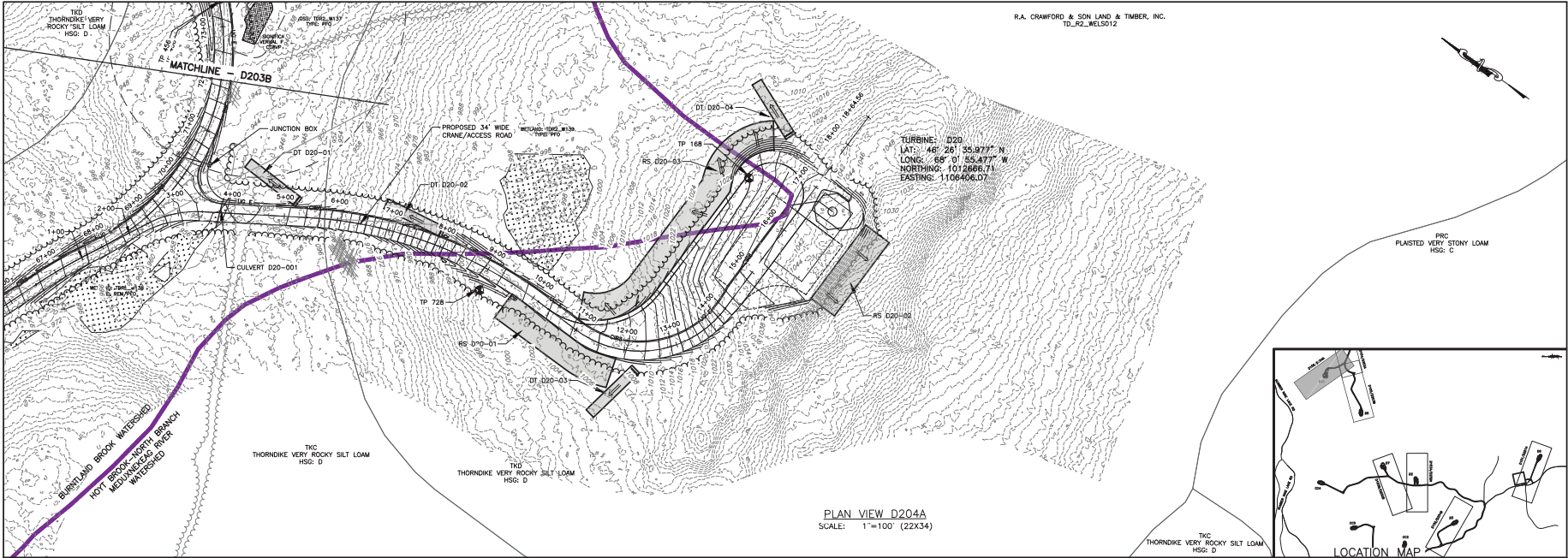

PLAN VIEW D204A
 SCALE: 1"=100' (22X34)

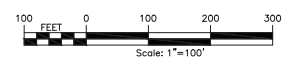

PROJECT: NUMBER NINE WIND FARM ARDSTOCK COUNTY, MAINE PRELIMINARY PLANS NOT FOR CONSTRUCTION		DRAWING NO. D204		SHEET 135 OF 338	
SUBJECT: NUMBER NINE WIND FARM PRELIMINARY PLANS NOT FOR CONSTRUCTION		PROJECT MANAGER S. MELLOTT		DATE JULY 2016	
TITLE OF DRAWING: WTG D20 EROSION AND SEDIMENT CONTROL PLAN		EXAMINER DP/BA		SCALE AS SHOWN	
PROJECT NO. 140009		FIRM FISHER CONSULTANTS 150 CHURCH STREET, SUITE 200 PORTLAND, ME 04101 WWW.FISHERCONSULTANTS.COM		SHEET NO. 135 OF 338	
REVISIONS:		APPROVED BY:		DATE:	
7					
6					
5					
4					
3					
2					
1					
REV	DESCRIPTION	DATE	BY		

CONTRACT NO. 2014-01
 FEDERAL ROADWAY P.L.S. I.A. P.C.
 THIS DRAWING IS THE PROPERTY OF FISHER CONSULTANTS. IT IS TO BE USED ONLY FOR THE PROJECT AND SITE SPECIFICALLY IDENTIFIED HEREON. IT IS NOT TO BE REPRODUCED, COPIED, OR TRANSMITTED IN ANY FORM OR BY ANY MEANS, ELECTRONIC OR MECHANICAL, INCLUDING PHOTOCOPYING, RECORDING, OR BY ANY INFORMATION STORAGE AND RETRIEVAL SYSTEM, WITHOUT THE WRITTEN PERMISSION OF FISHER CONSULTANTS.